



HAZELDEAN

LITCHFIELD

EST 1865



Hazeldean Monaro Ram Sale
12.30pm, Friday 20th October

Open day Sunday 15th October

2023



HAZELDEAN
LITCHFIELD
EST 1865

Hazeldean Spring Merino Ram Sale 2023

We welcome you to our 2023 Spring Ram Sale. Our catalogue is comprehensive and detailed providing you with as much detail as possible to aid your selection. Photos will be available on AuctionsPlus and inspections welcome at any time.

- ★ High indexing, versatile rams; sale team average MP+ in top 10% of SheepGenetics.
- ★ All rams independently assessed for visual traits and fertility tested
- ★ Commercially focused

****OPEN DAY SUNDAY 15TH OCTOBER****



Hazeldean Spring Merino Ram Sale 2023

OPEN DAY SUNDAY 15TH OCTOBER

SALE DAY FRIDAY 20th OCTOBER

ON PROPERTY HAZELDEAN COOMA

Commencing at 12.30pm

Inspection from 9.30am on sale day

260 Performance Rams



Account: Hazeldean Pty Ltd

ACN 000 012 760

ABN 33 000 012 760

Enquiries:

Ed Bradley: 0412 298 546

Bea Litchfield: 0427 933 103

Hazeldean Office: 0428 314 838

admin@hazeldean.com.au

Selling Agents:

Nutrien Stud Stock

Tim Woodham 0436 015 115

Rick Power 0437 131 925

Gary Evans 0400 356 484

Damien Roach 0427 253 250



Phone Bidding

Tim Woodham 0436 015 115

Ram Deliveries

Hazeldean offers free delivery to all parts of NSW and VIC. Outside these states we will do our best to get your ram to the nearest centre.

Catering

Lunch will be available prior to sale courtesy Cooma Pony Club. Please stay on for refreshments after the sale.

Agent Rebate

A 2% rebate is offered to outside agents attending the sale to introduce and assist buyers.

To qualify, agents must:

- Introduce the client by email 12 hours prior to the sale;
- attend the sale with the client



Sale will be interfaced with AuctionsPlus.

Photos on-line 10 days prior to sale

www.hazeldean.com.au & www.auctionsplus.com.au

**Register on-line prior to the sale @ www.hazeldean.com.au
and we will have your bid card ready for you on the day**

We will have a catch up dinner at the Alpine hotel in Cooma the night before the sale from 6.30pm. Please contact Jenni for bookings 0428 314 838

Be sure of a catalogue and bring this one with you

Disclaimer All reasonable care has been taken to ensure the information in this catalogue is correct at time of publication. The vendor makes no other representations about the accuracy, reliability or completeness of the information provided and does not assume any responsibility for the use or interpretation of the information.



Dear Clients,

As I write there is probably more uncertainty about markets, season and prices than I have ever seen. The prospect of El Nino is looming large in everyone's imagination and while temperatures are above average for this time of year we are currently experiencing a pretty normal September on the Monaro - dry with strong winds.

I remember years ago a new employee asked me what month was the windiest on the Monaro. I said September and that year it was right on cue. As the 1st September arrived so did the wind and it blew every day for the entire month. He was very impressed with my forecasting ability!

At Hazeldean, long term averages place August as the driest month of the year with September the next driest. Its not unusual not to see rain until the end of October with summer storms giving us the wettest months through December, January and February.

Seasons and markets will always fluctuate – such is the nature of agriculture - however the underlying fundamentals of our industry remain strong and positive. All markets have seen a downturn lately but if you had to pick a commodity fairing better in the current climate, wool would have to be among your picks. Earlier this month we shored 2600 2 year old wethers at Myalla and with 10 months of wool they cut 6 kgs of 16.8 micron wool. Wool returns came back at \$68 per head.

Long term sheep scanner Andrew Scott of Coolac preg scanned all the Hazeldean stud ewes this year and was very impressed with the results. He said the conceptions and potential lambing percentages were “the best of any sheep he had scanned this season throughout Australian and New Zealand including merinos and composites.” Andrew said he was particularly impressed the numbers held up in the Hazeldean back up and natural mate ewes. With kinder than usual weather through August losses were low and we recorded 126% lambs marked to ewes mated. The best result we have ever seen and ample proof the underlying fertility of the Hazeldean flock is right up there with the best.

We continue to push micron down and fleeceweight up on fertile, plain bodied, easy care sheep. Results this year are affirming.

We look forward to seeing you at our field day or on sale day.

Regards,

Jim, Libby, Ed and Bea



The True History of Measurement in the Wool Industry

For those who know Hazeldean and my family they will also know we are committed performance breeders. We have been using measurement in our sheep breeding program since 1954 and see measurement, advances in genetic knowledge and improvements in data processing as a natural 'fit'; a valuable add on and progression to enhance traditional selection methods. What concerns me in this grand old industry of ours is there is still an old guard of traditional sheep classers and breeders who reject completely the idea of using measurement to aid selection, and their views are now more tightly held than ever.

Part of their argument is based upon mistruths that have circulated our industry for years and go along the lines of 'the scientists and bureaucrats forced the processing industry to adopt sale by objective measurement' and 'since sale by objective measurement started, the quality of the Australian wool clip has deteriorated significantly'. Closer to the farm gate they tell us using measurement in sheep breeding automatically means you will lose sight of everything else and your sheep will be unable to reproduce or walk around.

'Whats the point in having a sheep cutting 7 kilos of 17 micron wool if it can't walk' is a catch cry I have often heard. The logical thought that a sheep who cuts this amount of wool would find it difficult to accomplish such a feat, if it didn't walk, is simply swallowed up and lost in the argument.

With the advent of Sheep Genetics and ASBVs there is now a move towards greater use of objective measurement than ever before but equally it has been met with a steely resolve and contempt from many traditional classers and breeders.

In all my time breeding sheep probably the most illuminating period was the end of the Reserve Price Scheme and the great crash in prices following that event. It was a time of much soul searching and hand wringing but many worthwhile initiatives came from it. I learnt more about our industry during those few years than ever before and probably since.

During those grim years of the early 1990s, when pits were dug on farms to fill with worthless merinos, part of our strategy to climb out of the hole we were in involved buying a half share in a recently established knitwear business and although after 5 years it went the way of many new business startups, it was a very educational experience. We also established direct links with processors, doing our bit to streamline the supply chain. We supported businesses such as Australian Wool Enhancers who were utilising research done by CSIRO to develop a simpler and less costly process of getting wool from the sheeps back to the spinner while guaranteeing the purity of tops produced

We also sold wool directly to German top maker Bremer Woll Kammerei (BWK) retaining 50% equity in combing consignments so we were paid for half of the consignment as greasy and the other half when it was sold as combed tops. The up front greasy payment helped us meet immediate costs (shearing, etc) and then the balance we received later when BWK sold the tops on the spot market. We thought this was a great system as there was a clear incentive for BWK to get the best possible price and we just did what we were good at – growing wool. After doing an historical analysis of the greasy market versus the top market there was a clear margin over and above processing and financing costs when selling wool in this way. I have to mention here an interesting anecdote. When we sent the raw wool to BWK's Geelong top making mill, we did so using the TEAM (Trials Evaluating Additional Measurement) formula developed by CSIRO which meant fleeces, apart from ensuring stain was removed, were pressed unskirted and everything baled together, fleece, locks, bellies, pieces. After processing BWK were very pleased with the standard of the top and complimented me on the quality of the wool consigned. They then asked me to invoice them for 50% of the greasy value as agreed but when they received our bill they phoned me to



say there had been an error – the wool consigned was surely all fleece wool and the value I had put on it was too low! Although I would have been far better off financially to go along with their assumption, honesty prevailed and I told them the consignment included bellies, pieces and locks as well and that was the reason for the valuation. They were as astounded that such high quality tops could be produced in this way and proved to me that tradition and lack of accurate information flow was, and still is, a critical problem in our industry.

Like many producers in the late 1980's and early 1990's, we were very concerned our grand old industry might fail however we were not alone and there were hands across the sea from processors such as BWK (top makers) and Sudwolle (spinners) who thought the drop in production (after the collapse in prices) might spell the end. There were also approaches from clothing manufacturers and retailers who were looking to shore up supply lines through direct contact with growers committed to staying in the industry.

I remember a visit to Hazeldean from the CEO of Johnstons of Elgin - the famous Scottish woollen manufacturers who sell under their own label but also manufacture for high end European labels. They were the first high end woollen manufacturer I had ever spoken to and presented an opportunity to find out whether the stories I had heard over the years (that were now getting even more airplay) were fact or fiction.

At lunch one day I asked the CEO about the impact of sale by objective measurement when it first commenced, particularly on the quality of wool they received. He thought for a while and recounted the old days before sale by measurement. He said in those days they had wool sorters whose job it was to sort through each fleece and split it into various quality gradings. He remembered one of the best men his company employed was completely blind and incredibly good at his job as his loss of sight had made his other senses far more acute. However he finished by saying that once measurement came in, although initially involving some loss of product quality as they transitioned, the quality of their product became far better than it had ever been. In addition, the need to employ wool sorters was no longer necessary and their overall efficiency and throughput speed was greatly enhanced.

On a visit to Italy and Germany shortly after this conversation I asked the same questions of the businessmen who ran spinning mills and top making plants and again their answers were the same. Indeed, one said categorically it was not the Australian woolgrowing bureaucracy pushing for sale by measurement - it was the processing industry. Measurement gave them more certainty and more uniformity so that they could run their modern machinery at higher speeds and reduce down time significantly.

One of the benefits of a family occupying the same house for many years is the collection of various wool industry publications amassed over the years and the other day I came across a copy of the proceedings of the Australian Sheep Classers Association Convention, Dubbo, 1969. It makes very interesting reading and although there was clearly some scepticism of scientists by sheep classers even then, the organizers were far sighted and progressive enough to include many scientists in the list of speakers. At that stage, wool was still being sold by visual appraisal and although testing for fibre diameter and yield was widespread, it was done post sale – not pre sale, as it is now. The then Australian Wool Board was not supportive of sale using 'Scientific Measurement' and stated that any uptake should be delayed. However, the processing industry was marching on and AWTA was testing 1 million bales per annum, with somewhere near a further million tested elsewhere. All done post sale before processing. In other words wool was tested following a request by the wool processor and arranged by the wool buyer after the sale, not before the sale, as is now the case. Demand for measurement was driven by the processor, not the scientific elite in Australia, as is so often alleged.



Finally the AWB relented and sale-by-sample was introduced as an optional marketing method for the 1972-73 season. As we know, the rest is history and now virtually all wool is sold with full measurement details pre sale.

Woolgrowers now receive test results and an appraisal of value from their broker based on measurement. These include fibre diameter, coefficient of variation of fibre diameter, yield, staple length, staple strength and of course weight. There is little argument among woolgrowers that these test results form the fundamental basis of the valuation they receive and ultimately the price paid for their wool.

It begs the most obvious question - why wouldn't you use the same information to help select the rams you buy?

The wool industry changed dramatically in the 20th Century and back in 1969 the bogeyman was synthetic fibres. Synthetic fibres could be produced with accurate and exact specifications and were made and marketed as a measured fibre. This was the world wool was dealing with and for wool to remain competitive processors had to do away with costly labour and lengthy preparation time. Wool sorters had to be abandoned regardless of how good they were at their job. Wool processors demanded wool be able to cope with the vastly increased speeds of their modern spinning machines and measurement was able to deliver far more precise results and less downtime than the old count system where differences of up to 5 microns were often discovered in wool sale lots of the same count or quality number.

The wool industry, both on the production side and the processing side, has benefited enormously from the introduction of measurement. However, it still has some way to go to utilise the full benefits of this technology as well as modern genetic knowledge, molecular science, modern data analysis and data processing and the boost all these bring to the breeding of superior animals.

There will always be the critics, the ones that say that measurement is irrelevant because sheep change with age and in some instances re-rank. These statements are true but regardless of the method used to assess sheep, growers and classers have to deal with these anomalies irrespective of whether they use measurement or not. Traditional classing and common sense will always have a place in our industry and it is a shame those who see developments, such as ASBVs, as threats to our industry, their livelihood or both.

The opportunity to use more information to make better decisions and develop and promote the breeding of better sheep into the future is self evident.

Jim Litchfield



HAZELDEAN
LITCHFIELD

Welcome to Hazeldean

The company's headquarters and home to the Litchfield family, is located at Hazeldean near Cooma in the Monaro district of south-eastern New South Wales. Hazeldean is a family owned and operated business focussing on breeding merinos for the commercial benefit of our own flock and those of our clients.

Stud History

Hazeldean Merino Stud has been run by the Litchfield family for six generations and has grown from its establishment in 1865 by James Litchfield to be one of the largest, most progressive and influential flocks in Australia. It was built on Rambouillet bloodlines with occasional Riverina Peppin infusions. Today around 10,000 ewes are mated annually.

Hazeldean has been using measured performance indicators longer than any other stud in Australia, since 1954, when James Francis Litchfield began to weigh fleeces and select animals according to how much wool they cut and the fineness of the fleece. This is the same information that establishes the price woolgrowers get paid when they sell their wool and is heritable and repeatable.

So for over 60 years, selection has been based on measured fleece value gathered from each ram and ewe produced. Hazeldean was at the helm of using ASBV's and still leads the merino industry with regard to performance recording and technology uptake including the use of genomic data.

About Our Flock

The Hazeldean stud flock includes 3,500 ewes and the commercial ewe flocks totals 9,000. The size of the flock makes it one the biggest single Merino gene resources in Australia.

In addition to its scale, the Hazeldean ewe flock is unique in its depth and consistency of breeding having been under the direction of the one family, the Litchfields of Cooma, since establishment in 1865. The creation of a selection procedure, ongoing now for nearly 50 years, of measured economic value, rather than just aesthetic characteristics, has meant the Hazeldean flock has a consistency of production and commercial worth compounded and entrenched throughout its entire genetic profile. The Hazeldean ewe flock goes through the same stringent assessment process as the rams and every ewe is assessed for its ability to contribute to the overall progress of the stud. This means the diversity in the genetic base is maintained and inbreeding minimized and the full worth of the extensive flock size utilized.

Hazeldean ewes are identified at lamb marking and then following an even up shearing at 8 months, are run through until 17 months when they are individually classed, scanned and hip sampled prior to shearing and fleece weighing.

Following the return of processed performance data including pedigree information and adjustments, ewes are inspected off shears, culled for structural faults and allocated to a stud category dependent on their original classing score, performance data and final inspection.

Surplus and cast for age ewes are available from each of Hazeldean's breeding locations.

Hazeldean rams are well acclimatized and adapted to most areas of Australia as has been proven through independent bloodline trials. Hazeldean Merino blood rams, ewes and wethers have been



HAZELDEAN
LITCHFIELD

independently assessed more than any other stud in Australia, entering Sire Evaluations, along with clients entering ewe and wether trials, benchmarking their flocks against other bloodlines. Hazeldean bloodline over many, many years consistently perform at the top of these trials.

The Hazeldean Breeding Policy

The special treatment of small groups through shedding and provision of artificial rations is at odds to the philosophy of the Stud. To give accurate and meaningful measurement information, it is necessary to evaluate animals by running them in large contemporary groups under conditions equivalent to those experienced in the world of commercial wool growing. Hazeldean therefore runs its stud operations along the lines of a commercial growing and breeding enterprise.

Hazeldean bases its selection decisions and grading for sale on a measurement system that has been in place for many years. Measurement, when applied with common sense, significantly improves the accuracy of selecting for heritable traits of economic importance.

Animal Health

Hazeldean Merinos are accredited free of Brucellosis and monitored negative stage 3 (MN3) for Ovine Johnes disease. We also do a full pre sale fertility assessment, see letter from Dr Tom Graham for details over page.

**Although Hazeldean employs best practice procedures in livestock husbandry and does its best to ensure every animal catalogued for sale is free from disease, internal parasites and external parasites, it does not guarantee that any sale animal is free of disease, internal parasites or external parasites.*





BILL GRAHAM BVSc 0428 245 208
billshauna@bongongoangus.com.au

TOM GRAHAM BVSc 0422 050 019
tom@coolacvet.com.au

SIMON MCPHEE BVSc 0499 334 355
simon@coolacvet.com.au

Pre-sale ram fertility assessment

Dear Hazeldean team,

Please see below a letter from Coolac Veterinary Services to use as you like for your upcoming sale.

On the 12th September we performed one final assessment of the Hazeldean ram group. The goal of this is to provide a pre-sale fertility assessment of individual rams, so that their clients can be confident that rams purchased should be fertile, functional and ready to work. To our knowledge the protocol undertaken is leading the sheep seedstock industry in doing more rigorous fertility assessments as a baseline for all rams pre-sale.

Each ram is examined for several fertility traits, which have all been recorded with the rams individual ID and are available to buyers if needed. These traits include scrotal circumference, testicle tone and palpation of structures associated with the testicle, penis examination (which in general has not been practiced by industry to date), teeth assessment including jaw alignment, and leg and feet assessments.

Fertility assessment is a single point in time activity. The vendor has performed current industry gold standard to provide rams that are ready to work. However, we strongly advise that once the ram is home and settled it is wise to check them before their first joining and EVERY year 6-8 weeks pre-joining. A lot of work is expected of rams and their functionality is paramount to your flock's fertility. They are a high value animal, but only if they are in working order. Please don't let them get over-fat, aim to keep them in body condition score 3, look after their feet, practice good biosecurity, be aware of Brucellosis risks and have an accredited veterinarian assess their reproductive potential each year so that EFFECTIVE rams are being put to work.

Please feel free to call with any questions of if further information is required.

Regards, Tom and Simon

Thomas Graham

VSB registration #9050
National Cattle Pregnancy Diagnosis Scheme #1224
Brucellosis accredited.





HAZELDEAN
LITCHFIELD



Visual scores and Structural Evaluation

Allan Casey, an experienced sheep classer who has performed structural scoring within many sire evaluations independently classed all rams prior to sale and allocated visual trait scores based on the following information.

The scores recorded are as described in the Australian sheep standard for visual traits, as shown in the “visual-sheep-scores-producer-version-2019” booklet.

These scores are analysed and reported by Sheep Genetics.

1. WOOL COLOUR (COL) Definition: Wool colour describes the intensity of whiteness and yellowness of greasy wool. Traits are scored 1 to 5. Ideal scores are 1 to 2.

Wool colour (COL)

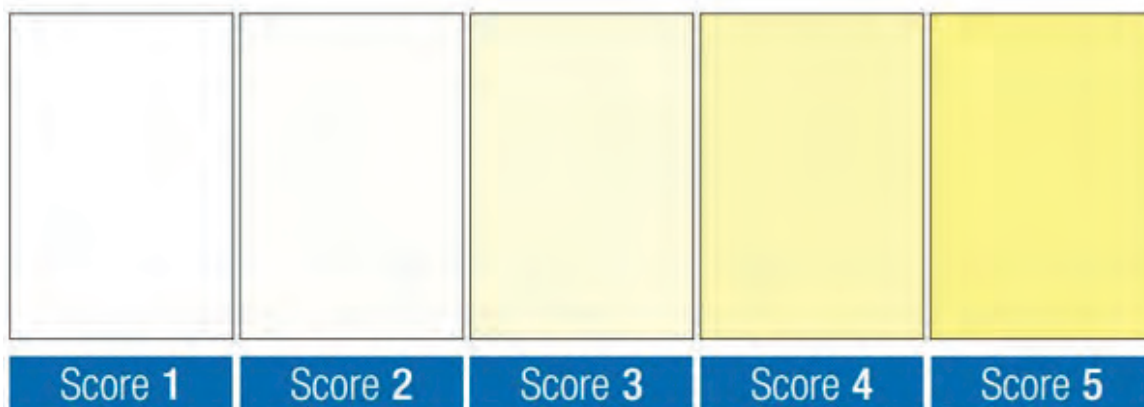

2. WOOL CHARACTER (CHAR) Definition: Wool character describes the definition of crimp, in terms of both evenness and depth. Traits are scored 1 to 5. Ideal scores are 1 to 2.

Wool character (CHAR)

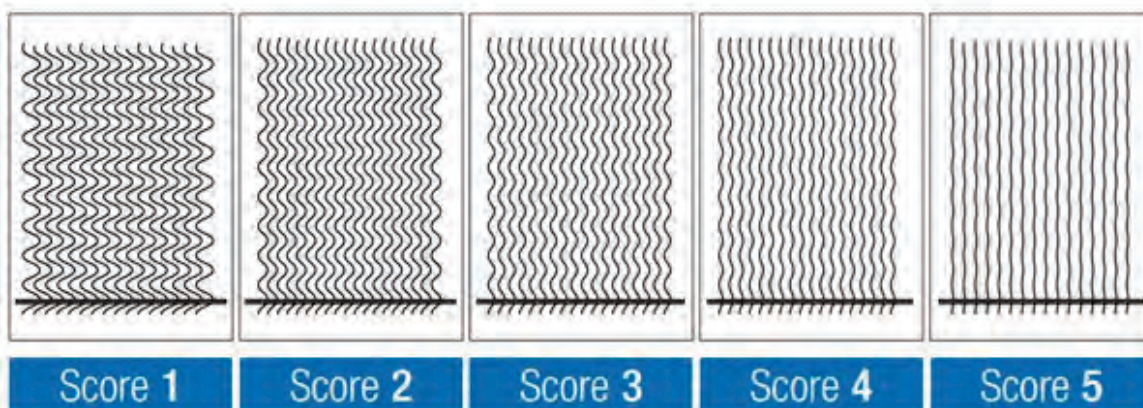



HAZELDEAN
LITCHFIELD

3. LEGS/FEET (LEGS) Reported in this catalogue as three traits.

Definition: Legs/Feet is a combined trait. It refers to the overall soundness of the front and back leg and feet structure and in particular the orientation of the legs and feet and angulation of the hocks and pasterns in relation to the feet. The back leg structure is scored as the sheep is walking away from the assessor.

- 3. (i) Back legs (often described as Hocks). Ideal scores are 1 to 1.5
- 3. (ii) Front feet/legs. Ideal scores are 1 to 2
- 3. (iii) Back feet. Ideal scores are 1 to 1.5

LEGS/FEET (LEGS)

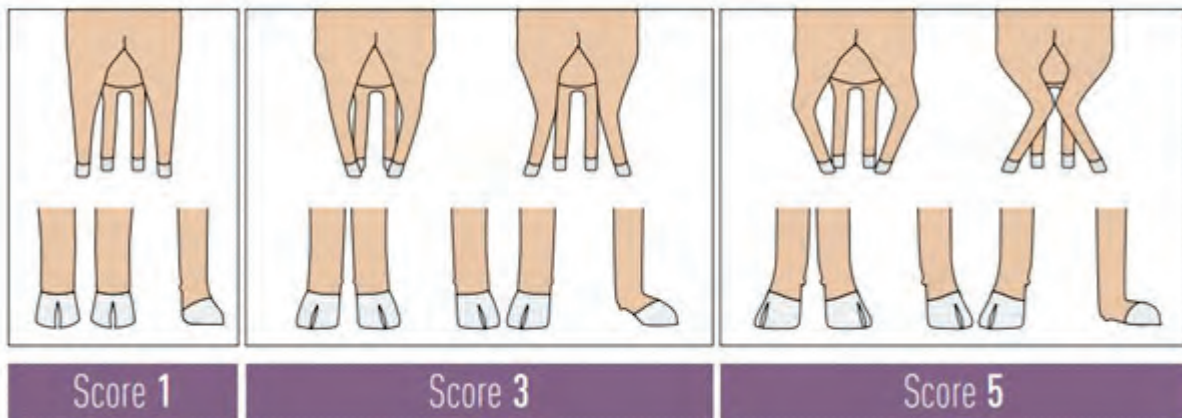

BREECH WRINKLE - LAMBS (BRWR)

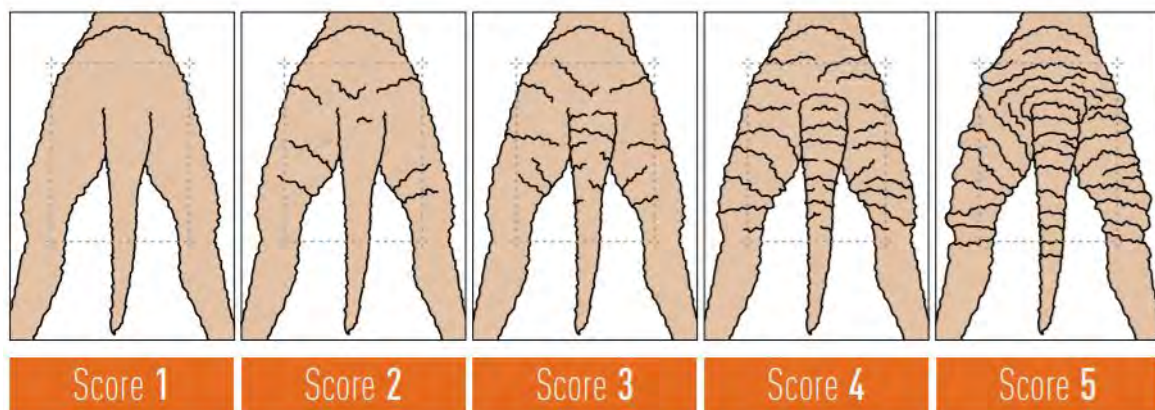

Breech wrinkle scores were taken at marking in 2020.

Definition: Breech wrinkle refers to the degree of wrinkle at the tail set, sides of the tail (bat wings), adjacent to the anus/vulva and down the hind legs.



Explanation of Terms Used

Australian Sheep Breeding Values (ASBVs)

ASBVs describe the expected performance of a ram's progeny. Although actual measurements of fleece weight, fibre diameter etc. are a good guide to the performance of the ram's progeny, adding the measurements and genomics of relatives to the calculation allows the likely breeding value of the ram to be more accurately represented.

An ASBV may be different to the animal's actual performance that is a combination of both genetic and environmental influences.

There are ASBVs for many different traits that impact the performance and profitability of sheep enterprises. ASBVs are generated from the data, pedigree and genomic information collected by Sheep Genetics members to provide a prediction of genetic merit. Breeding values are estimated like this because thousands of genes, most having only a small genetic effect, control most traits.

WT (kg) - Animals with a more positive ASBV for weight (WT) will produce lambs that grow faster and therefore reach target weights in a shorter period of time.

CFW (%) – Rams with a higher clean fleece weight (CFW) will produce progeny that cut more wool. A ram with an ASBV of 30% will produce progeny that cut 15% more wool than the progeny of a ram with an ASBV of 0.

FD (m) – Lower negative fibre diameter (FD) ASBVs are generally desirable. A ram that has an ASBV of -2.0 will produce progeny that are genetically 1.0 micron finer than a ram with an ASBV of 0.

FDCV (%) – Animals with lower fibre diameter coefficient of variation (FDCV) ASBVs will genetically have a lower variation in fibre diameter. A lower CV% is often associated with higher staple strength, therefore sheep with a small variation about the average are described as having “a good CV”. CV is also important as wool can be spun into a finer yarn if it has a low CV.

Accuracy is represented as a percentage and is a reflection of the amount of effective information that is available to calculate the ASBV. All ASBVs are now published with accuracies. The higher the percentage, the closer the ASBV is to the true breeding value of the animal.

NOTE: An ASBV of 0 is the average of the 1990 drop. It is important to compare ASBVs against current industry average.





What are indexes?

Indexes combine important production traits into one number and are a useful way to rank animals quickly and easily.

Indexes are created by putting a weighting on each trait depending on how important they are. The breeding value of each animal is multiplied by this weighting to create one number.

Using indexes to select animals ensures balanced genetic progress is made towards a more profitable sheep production system. A ram with a higher index will produce progeny that are more profitable in that production system.

Below are three key steps for using indexes in purchasing decisions:

1. Rank animals on your chosen index
2. Consider the individual ASBVs which are important in your breeding objective to short list animals
3. Make sure those animals meet your structural and type requirements.

Fibre Production (FP) and Fibre Production Plus (FP+) The FP and FP+ indexes are for a self-replacing Merino flock where the majority of income is from the wool clip. As this production system is commonly used in high rainfall zones where internal parasites cause significant economic losses, worm egg count is included in the FP+ index. Reproduction and staple strength are also included in the FP+ index.

Merino Production (MP) and Merino Production Plus (MP+) The MP and MP+ indexes are for a self-replacing Merino flock where the income is a combination of wool and surplus Merino sheep sales. Improvement of wool income is focused on a balance of increasing fleece weight and reducing fibre diameter, with a small degree of emphasis on maintaining or slightly increasing staple strength in the MP+ index.

Dual Purpose (DP) and Dual Purpose Plus (DP+) The DP and DP+ indexes are for self-replacing Merino flocks whose majority of sheep income comes from sheep sales. It is for self-replacing merino flocks that do not keep their wethers and join a portion of their ewes to terminal sires to generate crossbred lambs for meat production. This means that there is increased emphasis on growth, carcass performance, and reproduction to capitalise on the high value of lambs and to ensure that flock size is sustainable while joining to terminal sires. Wool production is still important, but the balance is on increasing fleece weight while trying to limit change in fibre diameter and staple strength.

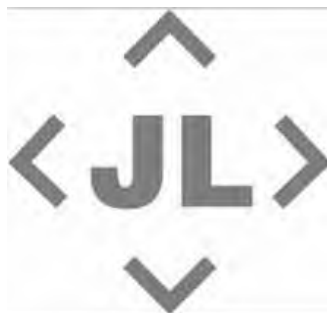

Report: Percentile Bands
 Analysis: MERINO
 Analysis date: 07/09/2023
 Drop Year: 2022



Band	MP+	WP	SM	SMHR	YWT	YCFW	ACFW	YFD	YSS	YDCV	EBWR	WR	YSL	FP+	DP+
1	198.96	173.56	161.61	164.06	14.34	38.41	34.21	-3.54	7.6	-2.95	-1.39	0.36	24.96	181.67	212.56
5	187.59	164.37	153.86	156.22	12.21	32.17	28.59	-2.75	5.51	-2.36	-1.15	0.29	20.43	170.6	198.35
10	181.39	159.69	149.83	152.11	11.04	28.93	25.45	-2.35	4.42	-2.05	-0.99	0.25	18.17	164.91	191.03
20	173.49	154.15	145.07	147.1	9.66	24.96	21.56	-1.88	3.08	-1.66	-0.78	0.2	15.02	158.23	182.29
30	167.73	150.25	141.76	143.45	8.65	22.18	18.73	-1.55	2.1	-1.38	-0.62	0.17	12.6	153.38	176.27
40	162.73	146.99	138.9	140.26	7.77	19.81	16.25	-1.28	1.3	-1.13	-0.47	0.14	10.72	149.31	171.25
50	158.17	143.83	136.21	137.3	6.93	17.57	13.95	-1.04	0.55	-0.9	-0.33	0.11	9.07	145.57	166.61
60	153.63	140.6	133.46	134.31	6.09	15.31	11.62	-0.79	-0.18	-0.67	-0.19	0.09	7.48	141.89	162.03
70	148.84	137.08	130.49	131.12	5.18	12.93	9.18	-0.53	-0.97	-0.42	-0.03	0.06	5.8	137.81	157.11
80	143.17	132.84	126.76	127.17	4.08	10.12	6.43	-0.21	-1.91	-0.13	0.16	0.03	3.85	132.94	151.23
90	134.94	126.28	121.01	121.32	2.42	6.02	2.6	0.29	-3.24	0.29	0.44	-0.01	1.12	125.12	143.01

HAZELDEAN MONARO RAM SALE 2023 REFERENCE SIRE SUMMARY

ID	SONS IN SALE	SG ID	Sire	HORN	YWT	YFD	YCFW	ACFW	YFDCV	YSS	MP+	FP+
15003374	9	5003832015003374	CP907538	PH	7.42	-3.13	31.64	17.6	-1.5	-0.93	186.5	176.5
17002043	2	5003832017002043	13004936	PH	5.94	-2.32	30.88	25.42	-0.66	-2.52	189.2	168.6
18000360	5	5003832018000360	12004030	HH	1	-2.57	37.23	32.44	-0.05	-2.35	198.4	181.5
18001416	1	5003832018001416	YG160070	PH	-2.26	-3.15	26.99	22.26	-0.67	-2.86	171.3	170.3
18002529	5	5003832018002529	16000113	PH	6.06	-1.79	22.13	19.93	-1.14	-0.47	160.7	150.8
18002980	42	5003832018002980	15003374	PH	5.68	-2.36	34.74	25.55	-0.41	-3.92	179.3	163.1
19000524	13	5003832019000524	CP158160	PH	6.1	-2.5	24.59	19.57	-0.39	0.46	182.4	167
19000765	1	5003832019000765	YG160070	PP	1.56	-3.09	31.17	24.11	-0.47	-3.44	188.6	177
19001599	6	5003832019001599	16002777	PP	1.7	-3.06	35.17	28.88	-0.13	-4.49	183.8	176.1
19002693	4	5003832019002693	16000113	HH	4.37	-3.43	27.79	20.17	-1.6	0.78	186	182.7
19002944	1	5003832019002944	16000113	HH	4.38	-2.5	25.03	15.91	-1.17	1.4	178.7	165
20000077	13	5003832020000077	15003374	PH	2.38	-3.26	27.72	20.25	-1.47	0.67	181.7	178
20000089	4	5003832020000089	15003374	PH	5.2	-2.19	34.71	28.05	-0.83	0.64	189.7	175
20000090	1	5003832020000090	15003374	PH	7.7	-2.52	33.8	23.41	-0.79	-2.23	181.8	168
20000167	2	5003832020000167	15003374	PH	5.13	-3.19	30	21.13	-1.09	2.36	201.1	187.2
20000185	2	5003832020000185	15003374	PH	2.36	-2.62	26.83	23.88	0.73	-0.98	171.6	160.6
20000189	2	5003832020000189	15003374	PP	4.69	-3.92	11.67	3.23	-1.81	-2.95	163.9	165.6
20000646	1	5003832020000646	NER160404	HH	7.7	-2.49	27.8	26.1	-0.38	-4.95	168.7	155.7
20000661	1	5003832020000661	NER160404	PH	9.26	-1.84	28.14	27.62	-0.48	0.91	193	172.7
20000667	5	5003832020000667	NER160404	HH	5.62	-2.79	29.01	25.79	0.02	-4.59	185.1	170
20000682	7	5003832020000682	NER160404	HH	4.4	-2.72	31.19	21.91	0.4	-6.14	174.2	157.3
20000721	6	5003832020000721	NER160404	HH	3.94	-1.8	30.19	25.77	-0.14	-2.84	166.7	153.9
20000736	3	5003832020000736	NER160404	HH	7.26	-2.85	20.86	18.99	-0.33	-2.86	174.3	161.6
20001300	6	5003832020001300	17000328	HH	4.44	-2.33	31.19	26.98	0.22	-4.4	173.4	159.4
20001526	4	5003832020001526	15003368	HH	5.7	-1.98	28.45	19.08	-1.6	-0.81	178.2	166.2
20001707	3	5003832020001707	18000551	PH	2.34	-3.02	24.03	13.92	-0.91	-2.05	174.7	168.2
20001758	13	5003832020001758	17002025	PH	6.15	-1.84	35.31	31.35	0.34	-3.05	187.5	169.4
20002091	4	5003832020002091	15003374	PH	5.36	-2.78	38.14	21.65	-0.69	-3.14	182.2	169.9
20002356	6	5003832020002356	15003374	PH	1.36	-3.06	33.17	23.69	-0.3	-2.62	185.1	173.2
20002491	3	5003832020002491	16000128	PH	7.43	-2.61	21.01	13.41	-2.76	4.38	185.6	176.2
20002495	2	5003832020002495	16000128	PH	6.56	-2.51	26.91	19.25	-0.85	-2.2	177.8	166.8
20002502	8	5003832020002502	18002980	PH	3.55	-2.52	29.96	26.45	-1.37	0.13	193.8	184.6
20002503	8	5003832020002503	18002980	PH	4.47	-2.71	25.07	19.14	-1.73	-0.98	177.7	167.5
21000277	2	5003832021000277	19002944	PH	2.81	-2.1	33.32	18.39	-1.94	1.86	177.2	163.9
21001405	1	5003832021001405	19000110	PH	3.07	-2.12	27.8	24.43	-0.6	-2.39	169.9	157.5
21001455	3	5003832021001455	17002043	PH	3.83	-1.88	21.95	18.43	-1.13	-1.83	159.6	152.2
CP907707	13	6012502019907707	CP7707350	PP	11.68	-2.18	29.14	22.69	-0.82	-2.25	189.1	165.3
NER160404	23	5032982016160404	CHARINGA	HH	6.76	-2.74	32.61	28.28	0.35	-6.41	185.5	166.5
RP171133	4	6012882017171133	WP100033	PP	9.06	-2.89	28	26.4	-0.38	-5.4	181.3	170.5
RP190072	1	6012882019190072	RP173116	PH	9.82	-2.23	43.82	37.23	-0.98	2.35	205.3	187.3
RP190081	1	6012882019190081	RP173116	PP	8.45	-2.41	25.54	24.2	-0.84	2.48	181.1	170.8
YG190110	9	5015522019190110	WY140149	HH	10.52	-2.41	19.14	19.52	-1.91	6.48	196.1	185.8
YG190193	7	5015522019190193	YG160063	PH	6.67	-3.4	17	9.12	-2.39	1.72	190.9	189.2
AVERAGE 2023 DROP REF SIREs												
AVERAGE 2022 DROP SGA												
					5.29	-2.60	28.62	22.36	-0.81	-1.38	#####	#####
					6.98	-1.02	17.53	13.9	-0.91	0.56	158.3	145.5

PERCENTILE BANDS FOR 2021 DROP IN MERINOSELECT

TOP 5%

TOP 10%

TOP 30%

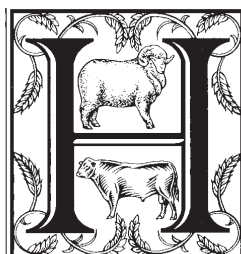

HAZELDEAN MONARO RAM SALE 2023 ASBV SUMMARY SEPTEMBER 2023

LOT	Visual Id	Sire	HORN	YWT	YFD	YCFW	ACFW	YFDCV	YSS	MP+	FP+
1	22001401	CP907707	PP	5.74	-2.69	27.18	13.88	-1.66	-0.89	182.92	169.04
2	22000417	18002980	PP	3.95	-2.81	36.96	27.41	-0.02	-5.92	182.94	168.15
3	22001595	NER160404	HH	7.57	-1.6	28.27	23.31	0.03	-3.67	180.76	156.55
4	22003267	CP907707	PP	11.01	-2.55	29.63	23.6	0.34	-3.89	194.72	168.54
5	22001158	20002091	HH	5.4	-3.27	33.04	18.79	-1.51	-1.08	186.04	175.34
6	22000366	20000721	HH	5.02	-1.86	32.62	24.33	0.1	-3.85	179.85	159.3
7	22000792	20000646	PH	9.52	-3.14	23.44	17.7	-2.37	-0.03	177.86	172.18
8	22002071	18002529	PH	7.4	-1.56	23.83	19.97	-2.62	7.09	180.1	171.63
9	22002167	19000524	PH	4.85	-1.3	31.42	26.62	-0.64	1.21	188.5	166.63
10	22000804	NER160404	HH	8.49	-2.4	33.85	30.14	-0.37	-4.58	183.59	169.28
11	22000978	20000667	PH	6.49	-2.12	18.75	13.72	-0.87	1	176.21	162.8
12	22000864	NER160404	HH	6.99	-2.81	37	30.12	-0.06	-0.89	210.13	192.02
13	22002626	18002980	PP	6.89	-1.9	38.64	27.58	-0.37	-1.52	196.58	172.16
14	22002561	20002491	PH	9.84	-1.76	18.06	12.72	-2.22	-2.8	168.7	152.75
15	22001478	NER160404	HH	10.01	-2.02	38.93	29.38	0.64	-3.72	193.89	171.97
16	22000631	RP190081	PH	6.22	-2.04	31.43	25.6	-0.28	1.07	177.91	161.89
17	22001326	NER160404	HH	5.86	-3.19	24.01	19.88	0.89	-6.59	178.82	165.59
18	22000984	18002980	PH	7.04	-2.62	26.73	19.16	-0.14	-1.6	181	163.09
19	22000668	YG190110	PH	9.2	-2.98	14.22	12.14	-2.35	3.2	185.17	175.29
20	22000210	20001758	HH	5.35	-2.56	32.98	27.13	0.83	-7.38	181.7	163.61
21	22000906	20000721	HH	11.68	-2.7	18.77	12.94	-1.48	-3.39	170.8	158.72
22	22002137	19000524	PH	2.95	-2.36	36.01	31.66	-1	-0.56	193.25	179.66
23	22002017	19002693	PP	5.52	-2.8	33.11	25.36	-1.79	4.29	197.35	187.42
24	22000180	20000089	PH	5.14	-1.7	40.05	33.45	-0.75	1.06	194.6	176.47
25	22000376	20001300	PH	3.69	-2.12	33.91	25.25	-0.32	-4.8	170.86	155.79
26	22002008		HH	3.96	-1.82	33.43	23.75	-0.81	0.98	175.45	162.1
27	22001165	18002980	PH	3.33	-2.73	19.8	16.54	-1.77	-0.19	162.96	161.07
28	22000315	20000682	HH	5.3	-2.78	29.53	23.42	-0.07	-2.22	181.68	167.22
29	22002850	21001455	PP	2.05	-2.6	19.56	17.59	-1.18	-3.08	172.59	167.16
30	22000070	20000721	HH	5.55	-2.79	34.61	26.8	0.56	-2.72	182.75	165.64
31	22001520	RP171133	PH	2.55	-2.05	25.33	20.39	-0.7	-0.2	170.5	161.95
32	22001032	20000682	PH	1.61	-1.76	31.54	25.33	-0.63	-3.64	167.52	154.49
33	22002274	20002491	HH	4.28	-2.08	29.74	22.09	-0.91	2.53	190.41	172.48
34	22001474	NER160404	HH	6.36	-1.57	38.39	33.86	-0.01	-2.7	182.79	160.69
35	22002456	20002502	PH	3.68	-2.02	28.79	19.63	-1.24	0.54	172.98	161.04
36	22003250	YG190193	PH	7.78	-2.09	26.42	22.92	-1.15	2.66	187.55	174.09
37	22000844	CP907707	PP	6.03	-2.18	31.6	26.31	-1.34	-0.52	189.73	171.91
38	22000444	18002980	PH	8.37	-1.17	38.36	29.77	-1.13	0.24	191.04	168.91
39	22003086	19002693	PP	4.2	-2.67	23.28	11.98	-1.87	4.43	185.77	175.68
40	22000912	NER160404	HH	8.05	-2.83	32.76	23.2	-0.66	-0.56	191.45	173.96
41	22001771	18002980	PP	9.79	-2.14	34.74	22	-0.26	-3.57	179.71	159.39
42	22001266	CP907707	PP	2.91	-2.97	31.02	24.99	-0.81	-0.12	193.99	182.11
43	22002668	19000524	PH	2.17	-2.85	19.42	14.76	-1.57	1.03	173.52	169.29
44	22002080		PH	6.81	-1.97	29.15	23.21	-1.23	1.63	188.58	174.3
45	22001468	18002980	HH	3.78	-1.79	34.4	30.63	-2.49	6.07	196.37	185.23
46	22001104	18002980	HH	6.52	-2.58	31.6	24.73	-0.1	-3.84	183.55	167.09
AVERAGE 2023 SALE TEAM				4.9	-2.4	29.4	23.3	-0.7	-1.3	182.4	168.8
AVERAGE 2022 DROP SGA				6.98	-1.02	17.53	13.9	-0.91	0.56	158.27	145.5

TOP 5 %

TOP 10%

TOP 30%

HAZELDEAN MONARO RAM SALE 2023 ASBV SUMMARY SEPTEMBER 2023

LOT	Visual Id	Sire	HORN	YWT	YFD	YCFW	ACFW	YFDCV	YSS	MP+	FP+
47	22000367	20001758	PH	8.49	-1.98	39.2	33.82	0.21	-0.21	200.23	175.37
48	22002221	18000360	PH	6.31	-2.38	28.91	21.83	-0.62	-1	184.72	167.68
49	22000131	20000077	PH	3.76	-2.1	25.54	17.74	-1.38	3.07	180.42	165.7
50	22000621	18002980	HH	5.15	-3.09	37.85	32.14	0.25	-4.37	200.33	180.67
51	22000859	YG190193	HH	7.47	-3.66	22.18	18.13	-1.61	-1.62	194.13	188.45
52	22002085	19000524	HH	7.72	-2.96	20.29	13.26	-1.35	2.12	181.07	173.02
53	22002067	19001599	PH	2.11	-2.96	27.82	20.32	-0.91	-1.17	185.93	179.44
54	22000575	20000089	PH	5.49	-1.66	26.82	20.99	-1.01	3.4	181.72	169.02
55	22002574	20000167	HH	5.02	-1.49	26.57	21.22	-1.7	4.34	185.74	170.15
56	22001098	NER160404	HH	4.79	-2.73	33.43	25.31	-0.39	-4.67	183.26	169.56
57	22000909	18002980	HH	7.08	-2.44	30.49	21.08	-0.71	-2.35	182.29	167.37
58	22002423	20002502	PH	4.43	-2.81	24.27	18.22	-0.9	-4.33	170.02	162.56
59	22000549	18002980	PP	8.41	-2.43	37.54	23.51	0.66	-4.49	184.03	163.12
60	22001736	18002980	HH	3.58	-2.1	36.03	32.54	0.93	-0.68	190.87	174.66
61	22001553	NER160404	PH	5.54	-2.81	32.16	28.46	-0.08	-4.84	194.28	171.89
62	22002443	20001707	PP	1.6	-2.38	23.69	15.35	-1.3	2.24	179.16	172.73
63	22002572	20002502	PH	1.11	-2.5	30.91	27.76	-0.49	-2.41	188.35	176.28
64	22000301	20002503	HH	5.95	-2.25	27.07	17.28	-1.6	-1.61	176.31	161.99
65	22000133	20000682	HH	7.39	-2.57	26.33	16.21	-1.02	1.73	179.88	166.52
66	22001364	YG190193	PH	4.15	-3.48	20.34	17.71	-2.01	2.58	189.81	187.95
67	22002468	18002980	PP	5.43	-1.82	32.27	26.54	0.46	-4.98	170.03	151.77
68	22002480	20002495	PH	8.4	-1.41	38.39	32.28	-0.73	-0.28	186.94	171.33
69	22000833	NER160404	PH	5.48	-2.65	32.44	26.13	-0.18	-4.56	181.28	161.32
70	22001823	20001526	PH	3.89	-1.53	33.14	23.45	-2.05	2.2	181.45	169.55
71	22001430	NER160404	HH	6.07	-1.91	30.3	25.97	-0.59	-1.34	185.84	164.76
72	22000875	YG190193	PH	3.89	-2.98	18.02	13.13	-1.61	1.24	177.76	174.8
73	22001852	19001599	HH	4.22	-2.82	30.56	26.3	-0.01	-3.55	180.26	168.23
74	22001078	20002503	HH	5.46	-1.94	27.51	20.84	-0.51	-3.53	176.03	160.54
75	22002824	20002356	PP	0.77	-2.8	36.07	27.94	-0.66	-1.09	188.57	178.76
76	22002149	19000524	HH	5.82	-1.89	33.3	26.3	0.35	-1.35	180.58	158.21
77	22000398	NER160404	PH	6.69	-3.34	32.49	22.14	-0.48	-3.97	190.76	177.04
78	22001586	15003374	PP	5.66	-3.32	25.31	14.27	-1.58	-0.74	184.27	175.59
79	22001560	18002980	PP	5.99	-2.76	24.67	22.52	0.36	-5.43	173.41	163.52
80	22001739	18002980	HH	7.16	-2.51	35.94	24.62	0.08	-2.15	191.78	173.71
81	22003063	19002944	HH	6.59	-1.93	30.39	18.98	-1.69	2.03	189.36	166.76
82	22002639	20002502	HH	-0.7	-2.37	38.4	31.71	-0.98	-0.25	194.01	182.95
83	22001693	18002980	HH	4.88	-2.22	44.54	34.02	0.25	-1.58	197.86	179.22
84	22003394	NER160404	HH	4.49	-2.74	32.88	29.18	1.38	-9.45	177.31	157.3
85	22002412	20000736	HH	7.72	-2.46	21.63	20.46	-0.08	-2.24	180.9	166.42
86	22000931	YG190110	PH	6.03	-3.04	20.12	18.84	-1.4	5.8	194.45	182.77
87	22001619	15003374	PH	4.36	-2.1	34.04	25.23	-0.42	1.69	185.91	174
88	22000304	20000089	HH	4.95	-1.84	31.22	26.17	0.62	-0.22	183.54	163.62
89	22002111	18000360	PH	2.26	-2.02	37.46	35.96	-0.44	-3.19	185.78	171
90	22002305	20001526	HH	4.31	-2.07	27.16	16.68	-1.12	-1.47	168.79	155.9
91	22000693	15003374	PH	5.24	-1.86	33.27	24.15	-0.94	-1.09	176.52	164.08
92	22003389	20000077	PH	3.81	-3	27.59	18.85	-1.08	-0.99	182.35	172.09
AVERAGE 2023 SALE TEAM				4.9	-2.4	29.4	23.3	-0.7	-1.3	182.4	168.8
AVERAGE 2022 DROP SGA				6.98	-1.02	17.53	13.9	-0.91	0.56	158.27	145.5

TOP 5 %

TOP 10%

TOP 30%

HAZELDEAN MONARO RAM SALE 2023 ASBV SUMMARY SEPTEMBER 2023

LOT	Visual Id	Sire	HORN	YWT	YFD	YCFW	ACFW	YFDCV	YSS	MP+	FP+
93	22002420	20000736	HH	3.11	-2.88	27.68	23.48	0.47	-5.68	175.11	160.89
94	22001329	YG190193	PP	2.32	-2.33	24.15	18.08	-1.6	1.55	180.31	174.78
95	22002651	20001707	PH	4.8	-1.89	24.16	16.16	-0.55	-4.08	163.43	154.33
96	22001233	18002980	PH	5.06	-3.25	27.42	17.07	-0.35	-1.19	185.75	176.76
97	22000858	CP907707	PH	5.5	-1.83	30.33	24.65	-0.5	-2.01	173.5	156.64
98	22003172		HH	4.28	-1.93	36.69	33.91	-0.95	-1.72	184.29	172.15
99	22000099	20000682	HH	0.6	-2.45	28.02	25.97	0.78	-5.7	169.22	158.18
100	22001884	19001599	PH	8.93	-2.4	24.77	19.76	-1.75	0.46	190.13	175.86
101	22001548	NER160404	PH	2.76	-2.25	26.55	25.78	-1.03	0.77	191.75	175.08
102	22001824	19000765	PH	3.99	-3.73	24.56	20.76	0.43	-9.47	178.62	167.55
103	22000153	20002356	HH	2.92	-3.01	32.94	22.22	-0.8	-3.69	179.91	167.55
104	22002280	18002980	PH	3.31	-2.3	29.68	23.37	1.15	-6.5	168.3	156.01
105	22002894	20000682	HH	5.42	-3.38	25.54	14.74	-0.27	-3.03	180.09	164.87
106	22003198	CP907707	PP	9.2	-1.8	32.87	27.68	-0.52	0.03	183.49	164.03
107	22001169	18002980	PH	3.71	-2.49	29.05	28.39	-0.29	-5.57	173.37	160.78
108	22000419	18002980	PH	3.83	-2.47	23.74	16.3	-1.41	1.58	181.17	168.34
109	22002090	19002693	PH	4.91	-2.91	31.23	24.13	-2.24	0.43	189.18	182.23
110	22000443	18002980	PH	3.49	-2.29	26.84	20.14	-1.1	0.56	171.68	165.57
111	22001278	20000667	HH	1.96	-1.55	33.72	31.45	0.79	-3.81	177.47	156.15
112	22001515	CP907707	PH	7.99	-1.75	33.9	26.24	-0.61	4.46	200.72	180.74
113	22002161	19000524	HH	6.44	-1.76	29.38	29.17	-0.94	-1.48	183.15	167.99
114	22000155	20000077	HH	1.38	-2.12	22.82	17.71	-1.44	4.48	181.08	173.55
115	22000093	20001300	PH	4.59	-1.71	31.84	23.55	0.08	-6.37	164.23	148.38
116	22001784	18002980	PH	3.11	-2.05	32.22	29.05	0.1	-1.09	174.14	160.37
117	22003414	18002980	HH	3.85	-1.75	32.92	25.26	-1.11	0.88	182.33	167.19
118	22000998	20000077	HH	2.18	-3.07	25.55	16.91	-1.45	-0.19	181.77	178.47
119	22003408	20000189	PH	7.61	-3.64	18.4	10.27	-1.2	-1.85	173.13	165.97
120	22000893	20000090	PH	6.26	-2.98	32.3	22.62	0.49	-2.04	183.89	166.35
121	22001180	20002502	PH	2.36	-2.48	22.3	14.95	-2.06	-0.08	177.23	172.99
122	22001021	YG190110	PH	8.24	-2.09	30.64	26.93	-0.64	-0.39	181.56	169.39
123	22000253	20000721	HH	5.58	-2.57	27.02	23.89	0.21	-6.38	172.2	158.84
124	22002134	18000360	PH	0.82	-1.15	36.54	32.87	-0.41	1.1	190.14	171.09
125	22001358	15003374	PH	4.81	-2.66	22.82	14.45	-1.33	0.44	179.61	168.97
126	22003280	20000077	HH	4.26	-2.9	28.41	16.97	-1.7	4.73	193.07	186.55
127	22000177	20002503	PH	4.75	-3.02	31.24	23.54	-1.44	-1.62	183.92	172.62
128	22000699	20001758	PP	4.85	-1.93	32.04	25.27	0.38	-4.29	175.1	161.27
129	22000523	YG190110	HH	9.08	-2.67	20.88	17.36	-0.21	-1.88	177.35	168.19
130	22001306	20002091	HH	2.74	-3.07	31.1	26.9	0.46	-3.76	189.42	176.55
131	22002419	18002980	HH	2.68	-2.69	32.62	26.53	-0.35	-2.55	174.11	168.22
132	22002858	20000721	PH	1.8	-1.17	31.88	29.98	-1.06	-1	164.11	155.66
133	22001609	NER160404	HH	4.15	-2.41	35.79	25.15	0.93	-6.54	176.69	155.3
134	22002360	20002502	PH	2.12	-2.62	36.57	31.64	-0.19	-0.33	194.55	180.23
135	22002077	19002693	PH	5.35	-2.95	27.01	20.88	-2.02	2.45	188.43	182.43
136	22001790	RP171133	PH	7.74	-2.2	25.36	18.2	-1.38	-0.57	177.21	166.97
137	22002145	18002529	PH	2.14	-2.54	31.4	30.59	-0.53	-1.43	189.17	178.95
138	22001539	CP907707	PH	6.26	-2.57	21.68	17.3	-1.32	-1.89	179.72	167.99
AVERAGE 2023 SALE TEAM				4.9	-2.4	29.4	23.3	-0.7	-1.3	182.4	168.8
AVERAGE 2022 DROP SGA				6.98	-1.02	17.53	13.9	-0.91	0.56	158.27	145.5

TOP 5 %

TOP 10%

TOP 30%

HAZELDEAN MONARO RAM SALE 2023 ASBV SUMMARY SEPTEMBER 2023

LOT	Visual Id	Sire	HORN	YWT	YFD	YCFW	ACFW	YFDCV	YSS	MP+	FP+
139	22002601	20000167	PH	5.17	-2.59	27.77	16.74	-1.93	2.33	178.42	166.58
140	22001615	CP907707	PP	9.86	-2.59	22.15	15.21	-1.86	-1.56	181.21	164.67
141	22001093	20000077	HH	4.41	-1.99	28.04	24.8	-0.69	1.61	177.43	167.62
142	22001545	20002502	HH	4.04	-2.96	23.76	22.93	-0.33	-1.22	185.47	177.05
143	22000766	20000077	HH	4.08	-3.54	20.69	11.75	-1.93	0.32	182.3	177.37
144	22000739	RP171133	PH	9.7	-2.09	38.24	32.93	0.57	-6.24	186.72	168.24
145	22002057	19000524	PH	6.49	-1.98	27.89	22.54	-0.44	0.24	178.34	161.53
146	22001111	18002980	PP	3.49	-2.68	30.38	19.93	-1.01	-2.82	175.89	164.39
147	22001867	19000524	HH	5.72	-2.54	28.2	20.17	-0.18	-2.01	178.94	167.97
148	22001489	NER160404	HH	4.84	-2.6	28.27	23.61	0.41	-5.28	178.74	162.38
149	22001291	NER160404	HH	6.17	-2.78	29.48	16.19	-0.44	-6.33	175.21	161.13
150	22003182	18000360	PH	3.61	-2.37	31.9	27.96	-0.45	-3.62	192.11	174.91
151	22001171	21001455	PH	3.04	-1.82	34.47	30.45	-0.26	-1.38	181.52	165.97
152	22003244	20002503	HH	4.72	-2.13	24.92	18.18	-2.7	0.24	175.54	160.59
153	22000047	20000682	HH	6.13	-1.89	35.64	28.32	1.01	-9.15	176.29	149.82
154	22001403	YG190193	PP	4.07	-2.67	26.76	16.04	-0.57	-1.57	187.72	178.04
155	22003321	18002980	PH	8.17	-1.68	34.15	30.81	0.29	-3.46	174.6	153.59
156	22002023	19000524	PH	2.25	-3.66	24.23	15.92	-0.51	-0.35	183.94	174.68
157	22003009	20000682	PH	3.85	-1.78	23.2	15.93	-0.89	1.11	172.81	159.41
158	22000216	20001758	PH	4.38	-1.82	32.76	26.27	-0.85	0.03	191.84	174.69
159	22001651	RP190072	HH	4.29	-1.83	42.17	37.18	-0.96	3.91	207.98	189.01
160	22000712	YG190110	HH	6.44	-3.25	18.95	16.49	-1.81	1.61	185.66	180.48
161	22001140	20000189	PP	2.88	-3.01	18.93	17.67	-1.91	0.69	173.19	168.06
162	22001742	15003374	PH	4.27	-2.9	23.27	12.41	-0.95	-4.65	170.08	160.23
163	22002333	20000736	HH	3.73	-2.77	25.15	18.1	-0.47	-4.41	172.19	159.13
164	22001215	20002091	HH	1.67	-3.67	37.44	25.43	-0.31	-2.98	193.12	178.77
165	22000160	20000077	HH	3.63	-3.17	27.94	19.53	-1.4	-2.33	178.93	170.49
166	22002373	20002503	PH	6.3	-3.44	24.43	17.86	-1.25	-3.45	176.66	169.49
167	22000733	18002980	PH	1.51	-2.85	32.96	23.52	-1.44	0.55	187.48	179.21
168	22001412	15003374	PP	2.8	-2.17	25.74	18.67	-0.91	-1.87	169.69	159.67
169	22001776	CP907707	PH	6.8	-2.05	26.23	18.97	-1.95	0.21	171.84	162.04
170	22000294	20001300	PH	3.13	-2.77	18.83	18.44	-1.61	1.9	175.24	166.28
171	22001591	18002980	PP	5.39	-1.57	31.49	24.43	-0.37	1.07	183.69	166.75
172	22000581	18002980	PH	3.25	-2.61	30.6	23.82	-0.77	-3.12	178.79	169.99
173	22001001	20002491	HH	7.92	-1.68	32.13	23.84	-1.64	3.88	195.52	175.13
174	22001085	YG190110	PH	9.48	-3.08	18.51	14.88	-0.78	-3.19	176.41	166.85
175	22003286	20001300	HH	2.3	-3	33.43	30.41	0.02	-5.86	177.02	164.37
176	22003470	20002356	PP	5.3	-3.21	34.1	19.77	-0.16	0.08	193.42	178.51
177	22002853	20001300	HH	5.55	-1.29	28.55	23.6	-0.94	0.93	176.81	159.44
178	22001828	19000524	HH	8.17	-2.5	20.52	19.36	0.1	-0.8	182.63	164.31
179	22001554	YG190110	HH	3.72	-2.76	18.56	13.86	-1.62	3.81	181.23	175.47
180	22001254	18002980	PH	1.44	-2.94	31.66	31.54	0.49	-3.42	180.47	171.27
181	22000871	18002980	HH	7.06	-1.87	29	21.76	-1.9	6.21	199.17	182.38
182	22002012	19000524	PH	6.21	-1.59	26.3	14.12	-1.95	5.66	183.64	170.38
183	22002624	21001405	HH	0.53	-1.32	28.9	25.79	-1.86	5.36	173.87	163.89
184	22002782	18000360	HH	4.65	-2.78	25.59	20.75	0.16	-5.76	176.8	163.9
AVERAGE 2023 SALE TEAM				4.9	-2.4	29.4	23.3	-0.7	-1.3	182.4	168.8
AVERAGE 2022 DROP SGA				6.98	-1.02	17.53	13.9	-0.91	0.56	158.27	145.5

TOP 5 %

TOP 10%

TOP 30%

HAZELDEAN MONARO RAM SALE 2023 ASBV SUMMARY SEPTEMBER 2023

LOT	Visual Id	Sire	HORN	YWT	YFD	YCFW	ACFW	YFDCV	YSS	MP+	FP+
185	22000956	18002980	PH	4.27	-2.31	29.98	22.47	0.15	-5.44	171.26	158.6
186	22001343	NER160404	PH	8.73	-1.85	29.17	30.17	-0.37	-4.73	175.54	156.29
187	22003327	20002356	PH	0.05	-2.75	26.03	21.95	-1.25	-0.8	176.57	166.66
188	22001536	15003374	PH	5.98	-2.62	21.8	9.7	-1.49	1.82	169.15	162.83
189	22000141	20002503	PH	4.73	-2.34	32.27	27.64	-1.69	-0.28	187.94	169.97
190	22002250	20000185	PH	3.38	-2.49	30.69	25.22	0.02	-2.26	180.8	163.58
191	22002533	20000667	PH	4.36	-2.63	24.61	26.74	0.02	-0.69	184.52	171.46
192	22002407	17002043	PH	6.94	-3.33	24.71	19.3	-0.76	-1.51	197.53	180.53
193	22003309	21000277	PP	1.74	-2.01	33.38	24.33	-1.36	3.81	183.42	172.86
194	22000655	20002091	PP	3.51	-2.28	34.02	25.65	-1.48	0.57	179.99	172.25
195	22001701	18002980	HH	6.92	-3.23	27.2	25.12	-0.06	-2.04	189.9	177.44
196	22003167	18002529	PH	6.46	-2.31	19.74	14.27	-0.69	-2.33	159.66	148.31
197	22000355	20002356	PH	5.55	-3.41	27.59	17.93	-0.85	-5.02	182.22	170.77
198	22000898	18002980	PH	0.79	-2.57	28.59	22.67	-0.49	-1.66	172.15	161.35
199	22002579	20000667	HH	8.4	-1.74	30.92	25.17	-1.03	2.03	192.07	173.44
200	22000439	18002980	PH	3.19	-2.28	31.33	22.14	-0.39	-2.92	169.11	155.47
201	22001519	CP907707	PH	6.66	-2.46	30.85	29.82	0.61	-6.36	181.99	161.73
202	22002136	19001599	PH	4.54	-2.87	29.56	22.7	-0.72	-3.3	185.37	175.52
203	22002337	20000667	HH	4.97	-2.47	35.04	30.54	-0.2	-1.2	195.35	178.3
204	22000336	20001758	PH	3.97	-2.94	25.32	19.71	-0.1	-8	171	161.69
205	22001534	NER160404	PH	2.87	-2.94	29.2	26.28	-0.39	-3.38	185.3	172.14
206	22003459	20001758	PH	2.9	-1.45	32.7	33.48	0.37	-0.29	177.23	162.66
207	22003291	20000077	PP	2.01	-3.17	28.16	19.38	-0.67	-0.37	188.48	176.82
208	22000787	20000077	PH	3.82	-2.56	37.64	31.18	-0.52	-4.32	183.5	165.62
209	22001258	CP907707	PH	8.69	-1.86	28.56	23.95	-1.17	-3.57	174.17	153.21
210	22000118	20001758	PP	3.42	-2.12	19.09	16.77	-0.94	2.37	175.33	169.44
211	22001715	YG190193	HH	9.07	-2.6	20.5	17.48	-1.72	0.87	178.7	171.27
212	22002466	20001707	PP	1.61	-2.15	25.22	14.48	-1.38	0.64	169.77	162.68
213	22003078	18002529	HH	4.21	-1.99	30.49	30.19	-0.68	-0.54	177.08	165.65
214	22002299	17002043	PP	4.83	-2.15	24.59	19.79	-0.69	-0.85	179.91	163.55
215	22003468	20001300	HH	5.45	-2.73	31.74	31.4	0.68	-5.05	188.15	171.57
216	22001395	NER160404	HH	5.06	-2.69	36.34	34.5	1.02	-4.65	190.39	172.09
217	22001255	18002980	PP	2.89	-2.14	38.76	31.91	-0.96	3.79	204.43	187.15
218	22001071	20000185	PH	0.74	-2.19	31.69	30.14	1.49	-2.03	179.61	166.57
219	22002196	19000524	PH	7.83	-2.36	27.07	22.21	0.68	-6.95	177.18	157.48
220	22000963	CP907707	PH	8.84	-1.94	26.55	23.26	-0.31	-2.39	182.81	161.61
221	22003034	19001599	PH	2.22	-3.25	36.54	28.67	-0.99	-3.27	184.56	180.29
222	22003472	20001758	HH	5.35	-3.07	30.96	28.27	0.75	-4.39	188.84	172.73
223	22000134	20000077	PH	6.92	-2.66	29.62	23.36	-2.18	3.83	190.67	177.92
224	22002276	20002502	PH	3.41	-2.79	22.64	19.76	-0.57	1.22	188.84	184.38
225	22002068	19001599	HH	3.22	-2.46	35.56	27.14	0.08	-1.57	187.61	172.94
226	22001176	20001758	PH	2.74	-0.83	34.11	30.48	0.06	-1.1	180.34	158.41
227	22001590	YG190110	HH	7.68	-2.01	28.11	27.98	-0.91	0.14	189.79	176.77
228	22001224	18002980	HH	4.46	-2.9	27.69	21.48	-0.23	-4.56	182.53	165.87
229	22002099		PH	1.7	-2.25	35.75	27.42	-0.86	1.77	186.54	175.66
230	22002792	20001758	PP	4.99	-1.71	34.12	25.68	0.15	-0.65	181.09	166.66
AVERAGE 2023 SALE TEAM				4.9	-2.4	29.4	23.3	-0.7	-1.3	182.4	168.8
AVERAGE 2022 DROP SGA				6.98	-1.02	17.53	13.9	-0.91	0.56	158.27	145.5

TOP 5 %

TOP 10%

TOP 30%

HAZELDEAN MONARO RAM SALE 2023 ASBV SUMMARY SEPTEMBER 2023

LOT	Visual Id	Sire	HORN	YWT	YFD	YCFW	ACFW	YFDCV	YSS	MP+	FP+
231	22000793	20001526	HH	5.56	-2.19	25.53	20.14	-1.05	3.08	189.27	173.87
232	22001228	20001758	PH	0.11	-1.95	32.23	30.51	0.26	0.59	187.44	173.6
233	22000361	20000089	HH	4.18	-1.5	32.23	28.21	-0.56	2.31	180.93	162.62
234	22000008	21001455	PH	2.21	-2.14	33.21	28.52	1.22	-6.03	172.99	152.9
235	22001153	20000721	PH	2.52	-1.88	41.33	34.2	0.08	-0.15	189.62	173.88
236	22002576	NER160404	PH	4.84	-3.22	32.85	24.69	-1.08	1.11	197.76	185.63
237	22001374	18002980	PH	6.32	-2.14	26.77	22.1	-1.22	-2.87	186.77	168.84
238	22000435	18002980	PP	3.56	-1.79	35.36	29.63	-0.45	-3.06	183.75	166.82
239	22001039	15003374	PH	2.13	-2.68	19.84	16.26	-1.06	-3.31	161.71	161.79
240	22001632	18002980	HH	5.13	-2.31	36.27	28.22	-1.44	2.8	203.74	188.23
241	22000346	20001758	PP	4	-1.69	38.01	30.82	0.07	-1.09	183.29	167.69
242	22002350	RP171133	PP	5.54	-1.84	34.28	30.99	0.08	2.59	192.66	176.59
243	22002634	20002495	PH	2.92	-2.04	23.28	19.63	-1.45	3.11	182.5	172.34
244	22002324	20001526	PH	5.04	-2.11	29.62	21.32	-0.5	-2.23	173.96	162.79
245	22001522	NER160404	PH	4.77	-3.32	30.01	24.5	-0.05	-7.34	187.2	169.77
246	22000542	18002980	PH	6.66	-2.85	31.9	24	-0.62	-2.47	190.72	178.84
247	22002875	20001758	PH	6.74	-1.76	41.52	27.8	-0.4	-2.43	194.96	174.17
248	22000705	20000077	PH	1.87	-2.43	32.06	25.88	-0.26	-3.12	173.53	161.58
249	22002618	20002356	PP	4.01	-2.8	23.53	21.03	-0.8	-0.42	180.85	175.59
250	22003311	20000077	PP	2.9	-2.23	31.75	25.22	-0.19	-3.3	173.74	164.91
251	22003202	21000277	PP	3.72	-3.56	26.14	17.44	-0.02	-4.59	181.43	165.63
252	22003171	19000524	HH	6.58	-1.9	23.67	17.59	0.1	-2.32	172.82	152.98
253	22000749	YG190110	PH	8.26	-2.68	19.54	19.76	-0.93	2.77	187.63	175.06
254	22000520	18002980	HH	2.54	-2.97	36.01	27.9	0.4	-2.71	195.27	175.67
255	22002290	20000661	PH	6.45	-1.89	24.33	19.92	-1.84	5.1	183.44	172.02
256	22000616	20002503	PH	6.37	-1.62	34.04	25.17	-0.73	-1.35	181.41	162.4
257	22000452	NER160404	PH	3.78	-2.63	32.85	29.26	1.56	-9.71	185.3	161.54
258	22000220	20002503	PP	4.08	-2.09	33.48	26.96	-0.35	-4.47	178.85	161.98
259	22002785	18002529	PH	7.77	-1.9	37.34	27.83	-2.02	1.41	191.85	177.22
260	22001392	15003374	PH	3.56	-3.75	22.83	16.57	-0.52	-3.22	180.12	175.34
261	22003398	18001416	PH	3.98	-1.32	29.38	21.67	-1.79	2.6	177.95	161.62
AVERAGE 2023 SALE TEAM				4.9	-2.4	29.4	23.3	-0.7	-1.3	182.4	168.8
AVERAGE 2022 DROP SGA				6.98	-1.02	17.53	13.9	-0.91	0.56	158.27	145.5

TOP 5 %

TOP 10%

TOP 30%



Lot: 1		PP		Rear Type: Twin				Tag No: 22001401					
Sire: CP7707350		Sire: 17000049		Indices				Wool Test Results 24/04/23					
Sire: CP907707		Dam: 19002497						MP+	FP+	DP+	Micron	GFW	CF
Dam: CP707110		Dam: 13004823		183	169	180	17.4	3.8	99.4				
Australian Sheep Breeding Values 21 August 2023								Structural Results 17 August 2023					
ASBV	yWT kg	yCFW%	aCFW%	yFDµm	ySS	yFDCV%	ySL	BWR	Hock	Legs		Wool	
	5.7	27.2	13.9	-2.7	-0.9	-1.7	15.6			Front	Back	Char	Col
Acc	72%	69%	66%	77%	64%	69%	72%	1.5	2	1	1	1.5	1.5

Buyer

\$

Lot: 2		PP		Rear Type: Twin				Tag No: 22000417					
Sire: 15003374		Sire: WD172100		Indices				Wool Test Results 24/04/23					
Sire: 18002980		Dam: 20000837						MP+	FP+	DP+	Micron	GFW	CF
Dam: 16003100		Dam: 16002284		183	168	168	16.3	4.5	99.6				
Australian Sheep Breeding Values 21 August 2023								Structural Results 17 August 2023					
ASBV	yWT kg	yCFW%	aCFW%	yFDµm	ySS	yFDCV%	ySL	BWR	Hock	Legs		Wool	
	4.0	37.0	27.4	-2.8	-5.9	0.0	9.8			Front	Back	Char	Col
Acc	72%	68%	65%	76%	63%	68%	72%	2	1	1	1	1	2

Buyer

\$

Lot: 3		HH		Rear Type: Twin				Tag No: 22001595					
Sire: CHARINGA-140975		Sire:		Indices				Wool Test Results 24/04/23					
Sire: NER160404		Dam: 18000807						MP+	FP+	DP+	Micron	GFW	CF
Dam: NERSTANE-141019		Dam:		181	157	187	18.8	5.2	99.8				
Australian Sheep Breeding Values 21 August 2023								Structural Results 17 August 2023					
ASBV	yWT kg	yCFW%	aCFW%	yFDµm	ySS	yFDCV%	ySL	BWR	Hock	Legs		Wool	
	7.6	28.3	23.3	-1.6	-3.7	0.0	2.1			Front	Back	Char	Col
Acc	70%	67%	64%	76%	62%	67%	71%	2	1	1	1	1	1

Buyer

\$

Lot: 4		PP		Rear Type: Twin				Tag No: 22003267					
Sire: CP7707350		Sire:		Indices				Wool Test Results 24/04/23					
Sire: CP907707		Dam: 18000521						MP+	FP+	DP+	Micron	GFW	CF
Dam: CP707110		Dam:		195	169	203	16.9	3.5	98.9				
Australian Sheep Breeding Values 21 August 2023								Structural Results 17 August 2023					
ASBV	yWT kg	yCFW%	aCFW%	yFDµm	ySS	yFDCV%	ySL	BWR	Hock	Legs		Wool	
	11.0	29.6	23.6	-2.5	-3.9	0.3	12.8			Front	Back	Char	Col
Acc	70%	67%	63%	76%	62%	66%	71%	1	1	1	1	1	1.5

Buyer

\$

Percentile band for 2022 drop animals in SGA



Lot: 5		HH		Rear Type: Single				Tag No: 22001158					
Sire: 15003374		Sire: 16001437		Indices				Wool Test Results 24/04/23					
Sire: 20002091		Dam: 19001310						MP+	FP+	DP+	Micron	GFW	CF
Dam: 18002618		Dam: 17003473		186	175	163	16.8	5.2	99.7				
Australian Sheep Breeding Values 21 August 2023								Structural Results 17 August 2023					
ASBV	yWT kg	yCFW%	aCFW%	yFDµm	ySS	yFDCV%	ySL	BWR	Hock	Legs		Wool	
	5.4	33.0	18.8	-3.3	-1.1	-1.5	12.5			Front	Back	Char	Col
Acc	70%	66%	63%	76%	62%	66%	71%	4.5	1	1	1	1.5	1

Buyer

\$

Lot: 6		HH		Rear Type: Twin				Tag No: 22000366					
Sire: NER160404		Sire: 11003542		Indices				Wool Test Results 24/04/23					
Sire: 20000721		Dam: 16001248						MP+	FP+	DP+	Micron	GFW	CF
Dam: 17001938		Dam: 12007673		180	159	182	19.2	6.3	99				
Australian Sheep Breeding Values 21 August 2023								Structural Results 17 August 2023					
ASBV	yWT kg	yCFW%	aCFW%	yFDµm	ySS	yFDCV%	ySL	BWR	Hock	Legs		Wool	
	5.0	32.6	24.3	-1.9	-3.9	0.1	9.8			Front	Back	Char	Col
Acc	70%	66%	63%	76%	62%	66%	71%	1.5	1	1	1	1.5	1.5

Buyer

\$

Lot: 7		PH		Rear Type: Single				Tag No: 22000792					
Sire: NER160404		Sire: 16000113		Indices				Wool Test Results 24/04/23					
Sire: 20000646		Dam: 19001576						MP+	FP+	DP+	Micron	GFW	CF
Dam: 16009007		Dam: 15008245		178	172	169	15.7	4.4	99.9				
Australian Sheep Breeding Values 21 August 2023								Structural Results 17 August 2023					
ASBV	yWT kg	yCFW%	aCFW%	yFDµm	ySS	yFDCV%	ySL	BWR	Hock	Legs		Wool	
	9.5	23.4	17.7	-3.1	0.0	-2.4	9.6			Front	Back	Char	Col
Acc	69%	66%	62%	76%	61%	65%	70%	3.5	1	1	1.5	1.5	1

Buyer

\$

Lot: 8		PH		Rear Type: Single				Tag No: 22002071					
Sire: 16000113		Sire: 18000920		Indices				Wool Test Results 24/04/23					
Sire: 18002529		Dam: 20004311						MP+	FP+	DP+	Micron	GFW	CF
Dam: 14005177		Dam:		180	172	177	17.3	3.5	99.4				
Australian Sheep Breeding Values 21 August 2023								Structural Results 17 August 2023					
ASBV	yWT kg	yCFW%	aCFW%	yFDµm	ySS	yFDCV%	ySL	BWR	Hock	Legs		Wool	
	7.4	23.8	20.0	-1.6	7.1	-2.6	9.7			Front	Back	Char	Col
Acc	70%	68%	64%	76%	63%	68%	71%	3.5	1	1.5	2	1.5	1

Buyer

\$

Percentile band for 2022 drop animals in SGA

MONARO SPRING RAM SALE 2023

Top 5% Top 10% Top 30%

www.hazeldean.com.au

Lot: 9		PH		Rear Type: Twin				Tag No: 22002167					
Sire: CP158160		Sire: 18000471		Indices			Wool Test Results 24/04/23						
Sire: 19000524		Dam: 20004549		MP+	FP+	DP+	Micron	GFW	CF				
Dam: 14005057		Dam:		189	167	208	18.6	3.7	99.9				
Australian Sheep Breeding Values 21 August 2023							Structural Results 17 August 2023						
ASBV	yWT kg	yCFW%	aCFW%	yFDµm	ySS	yFDCV%	ySL	BWR	Hock	Legs		Wool	
	4.8	31.4	26.6	-1.3	1.2	-0.6	7.2			Front	Back	Char	Col
Acc	68%	65%	61%	75%	60%	64%	69%	1.5	1	1	1	2.5	2

Buyer

\$

Lot: 10		HH		Rear Type: Single				Tag No: 22000804					
Sire: CHARINGA-140975		Sire: 16000128		Indices			Wool Test Results 24/04/23						
Sire: NER160404		Dam: 20002121		MP+	FP+	DP+	Micron	GFW	CF				
Dam: NERSTANE-141019		Dam: 18002742		184	169	170	17.8	6.2	99.5				
Australian Sheep Breeding Values 21 August 2023							Structural Results 17 August 2023						
ASBV	yWT kg	yCFW%	aCFW%	yFDµm	ySS	yFDCV%	ySL	BWR	Hock	Legs		Wool	
	8.5	33.9	30.1	-2.4	-4.6	-0.4	2.1			Front	Back	Char	Col
Acc	71%	69%	66%	76%	64%	68%	72%	2.5	1	1.5	1	2	2

Buyer

\$

Lot: 11		PH		Rear Type: Single				Tag No: 22000978					
Sire: NER160404		Sire: 16000183		Indices			Wool Test Results 24/04/23						
Sire: 20000667		Dam: 18003497		MP+	FP+	DP+	Micron	GFW	CF				
Dam: 16001537		Dam:		176	163	182	16.8	3.1	99.8				
Australian Sheep Breeding Values 21 August 2023							Structural Results 17 August 2023						
ASBV	yWT kg	yCFW%	aCFW%	yFDµm	ySS	yFDCV%	ySL	BWR	Hock	Legs		Wool	
	6.5	18.8	13.7	-2.1	1.0	-0.9	-4.4			Front	Back	Char	Col
Acc	69%	65%	61%	76%	60%	64%	69%	2	1	1	2	1.5	1

Buyer

\$

Lot: 12		HH		Rear Type: Single				Tag No: 22000864					
Sire: CHARINGA-140975		Sire: 12004030		Indices			Wool Test Results 24/04/23						
Sire: NER160404		Dam: 18001912		MP+	FP+	DP+	Micron	GFW	CF				
Dam: NERSTANE-141019		Dam:		210	192	197	16.4	5	99.6				
Australian Sheep Breeding Values 21 August 2023							Structural Results 17 August 2023						
ASBV	yWT kg	yCFW%	aCFW%	yFDµm	ySS	yFDCV%	ySL	BWR	Hock	Legs		Wool	
	7.0	37.0	30.1	-2.8	-0.9	-0.1	8.3			Front	Back	Char	Col
Acc	73%	70%	67%	77%	65%	70%	72%	4	1	1	1	2	1

Buyer

\$

Percentile band for 2022 drop animals in SGA

Lot: 13		PP		Rear Type: Twin				Tag No: 22002626					
Sire: 15003374		Sire: 11003542		Indices				Wool Test Results					
Sire: 18002980		Dam: 18000114						24/04/23					
Dam: 16003100		Dam: 12005282		MP+	FP+	DP+	Micron	GFW	CF				
				197	172	195	18.5	5	99.7				
Australian Sheep Breeding Values								Structural Results					
21 August 2023								17 August 2023					
ASBV	yWT kg	yCFW%	aCFW%	yFDµm	ySS	yFDCV%	ySL	BWR	Hock	Legs		Wool	
	6.9	38.6	27.6	-1.9	-1.5	-0.4	13.9			Front	Back	Char	Col
Acc	73%	69%	66%	74%	63%	69%	70%	3.5	3	1	1	2	1.5

Buyer

\$

Lot: 14		PH		Rear Type: Twin				Tag No: 22002561					
Sire: 16000128		Sire: 18003844		Indices				Wool Test Results					
Sire: 20002491		Dam: 20001845						24/04/23					
Dam: 18003819		Dam: 18002926		MP+	FP+	DP+	Micron	GFW	CF				
				169	153	170	17.7	3.5	99.8				
Australian Sheep Breeding Values								Structural Results					
21 August 2023								17 August 2023					
ASBV	yWT kg	yCFW%	aCFW%	yFDµm	ySS	yFDCV%	ySL	BWR	Hock	Legs		Wool	
	9.8	18.1	12.7	-1.8	-2.8	-2.2	6.9			Front	Back	Char	Col
Acc	69%	64%	61%	75%	59%	64%	70%	1	1	1	1	2	1

Buyer

\$

Lot: 15		HH		Rear Type: Twin				Tag No: 22001478					
Sire: CHARINGA-140975		Sire: 12004030		Indices				Wool Test Results					
Sire: NER160404		Dam: 18002322						24/04/23					
Dam: NERSTANE-141019		Dam: 15004596		MP+	FP+	DP+	Micron	GFW	CF				
				194	172	187	16.9	4.3	99.5				
Australian Sheep Breeding Values								Structural Results					
21 August 2023								17 August 2023					
ASBV	yWT kg	yCFW%	aCFW%	yFDµm	ySS	yFDCV%	ySL	BWR	Hock	Legs		Wool	
	10.0	38.9	29.4	-2.0	-3.7	0.6	11.5			Front	Back	Char	Col
Acc	73%	70%	68%	78%	66%	70%	73%	1	1	1	2	2	2

Buyer

\$

Lot: 16		PH		Rear Type: Twin				Tag No: 22000631					
Sire: RP173116		Sire: 11003542		Indices				Wool Test Results					
Sire: RP190081		Dam: 14005194						24/04/23					
Dam: RP130400		Dam: 12004218		MP+	FP+	DP+	Micron	GFW	CF				
				178	162	157	17.8	5.5	99.3				
Australian Sheep Breeding Values								Structural Results					
21 August 2023								17 August 2023					
ASBV	yWT kg	yCFW%	aCFW%	yFDµm	ySS	yFDCV%	ySL	BWR	Hock	Legs		Wool	
	6.2	31.4	25.6	-2.0	1.1	-0.3	13.7			Front	Back	Char	Col
Acc	73%	70%	66%	77%	62%	70%	72%	3	1	1	1	1	1.5

Buyer

\$

Percentile band for 2022 drop animals in SGA

Lot: 17		HH		Rear Type: Twin				Tag No: 22001326					
Sire: CHARINGA-140975		Sire: 11003542		Indices			Wool Test Results			24/04/23			
Sire: NER160404		Dam: 17000362		MP+	FP+	DP+	Micron	GFW	CF				
Dam: NERSTANE-141019		Dam: 14005429		179	166	174	16.3	3.9	99.5				
Australian Sheep Breeding Values								Structural Results					
21 August 2023								17 August 2023					
ASBV	yWT kg	yCFW%	aCFW%	yFDµm	ySS	yFDCV%	ySL	BWR	Hock	Legs		Wool	
	5.9	24.0	19.9	-3.2	-6.6	0.9	1.0			Front	Back	Char	Col
Acc	73%	70%	68%	77%	66%	70%	72%	2	1	1	1	2	1.5

Buyer

\$

Lot: 18		PH		Rear Type: Twin				Tag No: 22000984					
Sire: 15003374		Sire: 16002777		Indices			Wool Test Results			24/04/23			
Sire: 18002980		Dam: 19001761		MP+	FP+	DP+	Micron	GFW	CF				
Dam: 16003100		Dam: 17002261		181	163	171	17.2	3.7	99.6				
Australian Sheep Breeding Values								Structural Results					
21 August 2023								17 August 2023					
ASBV	yWT kg	yCFW%	aCFW%	yFDµm	ySS	yFDCV%	ySL	BWR	Hock	Legs		Wool	
	7.0	26.7	19.2	-2.6	-1.6	-0.1	6.8			Front	Back	Char	Col
Acc	72%	67%	65%	76%	63%	67%	71%	1	1	1	1.5	1	1.5

Buyer

\$

Lot: 19		PH		Rear Type: Twin				Tag No: 22000668					
Sire: WY140149		Sire: CP507379		Indices			Wool Test Results			24/04/23			
Sire: YG190110		Dam: 18002869		MP+	FP+	DP+	Micron	GFW	CF				
Dam: YG150029		Dam: 14001327		185	175	192	15	3.1	99.9				
Australian Sheep Breeding Values								Structural Results					
21 August 2023								17 August 2023					
ASBV	yWT kg	yCFW%	aCFW%	yFDµm	ySS	yFDCV%	ySL	BWR	Hock	Legs		Wool	
	9.2	14.2	12.1	-3.0	3.2	-2.4	1.4			Front	Back	Char	Col
Acc	71%	67%	64%	76%	62%	67%	70%	1	1	1	1	2	2

Buyer

\$

Lot: 20		HH		Rear Type: Twin				Tag No: 22000210					
Sire: 17002025		Sire: 17001967		Indices			Wool Test Results			24/04/23			
Sire: 20001758		Dam: 19001553		MP+	FP+	DP+	Micron	GFW	CF				
Dam: 18000604		Dam: 15004662		182	164	166	16.7	5.1	99.6				
Australian Sheep Breeding Values								Structural Results					
21 August 2023								17 August 2023					
ASBV	yWT kg	yCFW%	aCFW%	yFDµm	ySS	yFDCV%	ySL	BWR	Hock	Legs		Wool	
	5.3	33.0	27.1	-2.6	-7.4	0.8	11.4			Front	Back	Char	Col
Acc	71%	66%	63%	76%	62%	66%	71%	2	1	2	1	1	1

Buyer

\$

Percentile band for 2022 drop animals in SGA

Lot: 21		HH		Rear Type: Single				Tag No: 22000906					
Sire: NER160404		Sire: CP907538		Indices				Wool Test Results 24/04/23					
Sire: 20000721		Dam: 15000810						MP+	FP+	DP+	Micron	GFW	CF
Dam: 17001938		Dam: 11000951		171	159	175	16.4	4.5	99.8				
Australian Sheep Breeding Values 21 August 2023								Structural Results 17 August 2023					
ASBV	yWT kg	yCFW%	aCFW%	yFDµm	ySS	yFDCV%	ySL	BWR	Hock	Legs		Wool	
	11.7	18.8	12.9	-2.7	-3.4	-1.5	10.4			Front	Back	Char	Col
Acc	69%	66%	62%	76%	61%	66%	70%	3	1	1	1	1.5	1.5

Buyer

\$

Lot: 22		PH		Rear Type: Twin				Tag No: 22002137					
Sire: CP158160		Sire: NER160404		Indices				Wool Test Results 24/04/23					
Sire: 19000524		Dam: 20001773						MP+	FP+	DP+	Micron	GFW	CF
Dam: 14005057		Dam: 17001710		193	180	189	16.5	4.1	100				
Australian Sheep Breeding Values 21 August 2023								Structural Results 17 August 2023					
ASBV	yWT kg	yCFW%	aCFW%	yFDµm	ySS	yFDCV%	ySL	BWR	Hock	Legs		Wool	
	3.0	36.0	31.7	-2.4	-0.6	-1.0	11.9			Front	Back	Char	Col
Acc	70%	66%	63%	76%	62%	66%	71%	4	1	1	1	1.5	2

Buyer

\$

Lot: 23		PP		Rear Type: Single				Tag No: 22002017					
Sire: 16000113		Sire: 18002236		Indices				Wool Test Results 24/04/23					
Sire: 19002693		Dam: 20002433						MP+	FP+	DP+	Micron	GFW	CF
Dam:		Dam: 17002547		197	187	173	16.2	4.2	99.7				
Australian Sheep Breeding Values 21 August 2023								Structural Results 17 August 2023					
ASBV	yWT kg	yCFW%	aCFW%	yFDµm	ySS	yFDCV%	ySL	BWR	Hock	Legs		Wool	
	5.5	33.1	25.4	-2.8	4.3	-1.8	10.2			Front	Back	Char	Col
Acc	72%	68%	65%	77%	63%	68%	72%	3.5	1	1	2	1.5	1.5

Buyer

\$

Lot: 24		PH		Rear Type: Twin				Tag No: 22000180					
Sire: 15003374		Sire: 17001967		Indices				Wool Test Results 24/04/23					
Sire: 20000089		Dam: 19002390						MP+	FP+	DP+	Micron	GFW	CF
Dam: 17000993		Dam: 15006786		195	176	182	17.9	4.9	99.7				
Australian Sheep Breeding Values 21 August 2023								Structural Results 17 August 2023					
ASBV	yWT kg	yCFW%	aCFW%	yFDµm	ySS	yFDCV%	ySL	BWR	Hock	Legs		Wool	
	5.1	40.0	33.5	-1.7	1.1	-0.8	13.8			Front	Back	Char	Col
Acc	70%	65%	62%	76%	61%	65%	70%	2	1	1	1	1.5	1.5

Buyer

\$

Percentile band for 2022 drop animals in SGA

Lot: 25		PH		Rear Type: Twin				Tag No: 2200376					
Sire: 17000328		Sire: YG160070		Indices				Wool Test Results					
Sire: 20001300		Dam: 19000768						24/04/23					
Dam: 18003627		Dam: 12005269		MP+	FP+	DP+	Micron	GFW	CF				
				171	156	159	18.3	4.9	99.8				
Australian Sheep Breeding Values								Structural Results					
21 August 2023								17 August 2023					
ASBV	yWT kg	yCFW%	aCFW%	yFDµm	ySS	yFDCV%	ySL	BWR	Hock	Legs		Wool	
	3.7	33.9	25.3	-2.1	-4.8	-0.3	9.5			Front	Back	Char	Col
Acc	71%	67%	64%	76%	62%	66%	71%	3	1	1	1	2.5	1.5

Buyer

\$

Lot: 26		HH		Rear Type: Single				Tag No: 2200208					
Sire:		Sire: 18003025		Indices				Wool Test Results					
Sire:		Dam: 20001796						24/04/23					
Dam:		Dam: 14007196		MP+	FP+	DP+	Micron	GFW	CF				
				175	162	158	17.6	4.5	99.7				
Australian Sheep Breeding Values								Structural Results					
21 August 2023								17 August 2023					
ASBV	yWT kg	yCFW%	aCFW%	yFDµm	ySS	yFDCV%	ySL	BWR	Hock	Legs		Wool	
	4.0	33.4	23.8	-1.8	1.0	-0.8	11.3			Front	Back	Char	Col
Acc	62%	57%	54%	71%	50%	57%	64%	1.5	1	1	1	3	2

Buyer

\$

Lot: 27		PH		Rear Type: Single				Tag No: 2200165					
Sire: 15003374		Sire: 14001012		Indices				Wool Test Results					
Sire: 18002980		Dam: 16002958						24/04/23					
Dam: 16003100		Dam:		MP+	FP+	DP+	Micron	GFW	CF				
				163	161	150	16.7	4.7	99.8				
Australian Sheep Breeding Values								Structural Results					
21 August 2023								17 August 2023					
ASBV	yWT kg	yCFW%	aCFW%	yFDµm	ySS	yFDCV%	ySL	BWR	Hock	Legs		Wool	
	3.3	19.8	16.5	-2.7	-0.2	-1.8	9.8			Front	Back	Char	Col
Acc	72%	67%	64%	77%	62%	67%	71%	1.5	1	1	1	1.5	1.5

Buyer

\$

Lot: 28		HH		Rear Type: Twin				Tag No: 2200315					
Sire: NER160404		Sire: 14001085		Indices				Wool Test Results					
Sire: 20000682		Dam: 16009052						24/04/23					
Dam: 17000482		Dam:		MP+	FP+	DP+	Micron	GFW	CF				
				182	167	169	17.5	5.3	99.3				
Australian Sheep Breeding Values								Structural Results					
21 August 2023								17 August 2023					
ASBV	yWT kg	yCFW%	aCFW%	yFDµm	ySS	yFDCV%	ySL	BWR	Hock	Legs		Wool	
	5.3	29.5	23.4	-2.8	-2.2	-0.1	6.9			Front	Back	Char	Col
Acc	69%	66%	61%	76%	60%	65%	70%	1.5	1	1	1	2	2

Buyer

\$

Percentile band for 2022 drop animals in SGA

Lot: 29		PP		Rear Type: Twin				Tag No: 22002850					
Sire: 17002043		Sire: 11003542		Indices				Wool Test Results 24/04/23					
Sire: 21001455		Dam: 17001544						MP+	FP+	DP+	Micron	GFW	CF
Dam: 19000290		Dam:		173	167	172	16.1	3.1	100				
Australian Sheep Breeding Values 21 August 2023								Structural Results 17 August 2023					
ASBV	yWT kg	yCFW%	aCFW%	yFDµm	ySS	yFDCV%	ySL	BWR	Hock	Legs		Wool	
	2.0	19.6	17.6	-2.6	-3.1	-1.2	0.7			Front	Back	Char	Col
Acc	70%	65%	62%	75%	60%	65%	70%	1.5	1	1	1.5	1.5	1

Buyer

\$

Lot: 30		HH		Rear Type: Twin				Tag No: 22000070					
Sire: NER160404		Sire: 11003542		Indices				Wool Test Results 24/04/23					
Sire: 20000721		Dam: 17000494						MP+	FP+	DP+	Micron	GFW	CF
Dam: 17001938		Dam: 13006196		183	166	165	16.3	4.6	99.6				
Australian Sheep Breeding Values 21 August 2023								Structural Results 17 August 2023					
ASBV	yWT kg	yCFW%	aCFW%	yFDµm	ySS	yFDCV%	ySL	BWR	Hock	Legs		Wool	
	5.5	34.6	26.8	-2.8	-2.7	0.6	2.5			Front	Back	Char	Col
Acc	70%	66%	63%	76%	62%	66%	71%	2	1	1.5	1	2	1.5

Buyer

\$

Lot: 31		PH		Rear Type: Twin				Tag No: 22001520					
Sire: WP100033		Sire: 14004340		Indices				Wool Test Results 24/04/23					
Sire: RP171133		Dam: 18003837						MP+	FP+	DP+	Micron	GFW	CF
Dam:		Dam: 16001599		171	162	163	18.7	4.6	99.4				
Australian Sheep Breeding Values 21 August 2023								Structural Results 17 August 2023					
ASBV	yWT kg	yCFW%	aCFW%	yFDµm	ySS	yFDCV%	ySL	BWR	Hock	Legs		Wool	
	2.5	25.3	20.4	-2.0	-0.2	-0.7	5.8			Front	Back	Char	Col
Acc	71%	67%	65%	77%	63%	68%	71%	2	1	1	1	1.5	1

Buyer

\$

Lot: 32		PH		Rear Type: Single				Tag No: 22001032					
Sire: NER160404		Sire: 14004671		Indices				Wool Test Results 24/04/23					
Sire: 20000682		Dam: 18003481						MP+	FP+	DP+	Micron	GFW	CF
Dam: 17000482		Dam: 16001428		168	154	157	17.5	4.4	99.7				
Australian Sheep Breeding Values 21 August 2023								Structural Results 17 August 2023					
ASBV	yWT kg	yCFW%	aCFW%	yFDµm	ySS	yFDCV%	ySL	BWR	Hock	Legs		Wool	
	1.6	31.5	25.3	-1.8	-3.6	-0.6	12.3			Front	Back	Char	Col
Acc	71%	67%	63%	76%	62%	66%	71%	2	1	2	1	2	1.5

Buyer

\$

Percentile band for 2022 drop animals in SGA

Lot: 33		HH		Rear Type: Single				Tag No: 22002274					
Sire: 16000128		Sire:		Indices				Wool Test Results					
Sire: 20002491		Dam: 18000483						24/04/23					
Dam: 18003819		Dam:		MP+	FP+	DP+	Micron	GFW	CF				
				190	172	188	17.3	4.4	99.8				
Australian Sheep Breeding Values								Structural Results					
21 August 2023								17 August 2023					
ASBV	yWT kg	yCFW%	aCFW%	yFDµm	ySS	yFDCV%	ySL	BWR	Hock	Legs		Wool	
	4.3	29.7	22.1	-2.1	2.5	-0.9	10.0			Front	Back	Char	Col
Acc	68%	62%	58%	74%	57%	62%	68%	2	1	1	1	2	1.5

Buyer

\$

Lot: 34		HH		Rear Type: Twin				Tag No: 22001474					
Sire: CHARINGA-140975		Sire: 11004242		Indices				Wool Test Results					
Sire: NER160404		Dam: 16001791						24/04/23					
Dam: NERSTANE-141019		Dam: 12004116		MP+	FP+	DP+	Micron	GFW	CF				
				183	161	170	19.3	5.4	99.1				
Australian Sheep Breeding Values								Structural Results					
21 August 2023								17 August 2023					
ASBV	yWT kg	yCFW%	aCFW%	yFDµm	ySS	yFDCV%	ySL	BWR	Hock	Legs		Wool	
	6.4	38.4	33.9	-1.6	-2.7	0.0	8.4			Front	Back	Char	Col
Acc	72%	68%	65%	77%	63%	68%	72%	2	1	2	1	2	2.5

Buyer

\$

Lot: 35		PH		Rear Type: Twin				Tag No: 22002456					
Sire: 18002980		Sire: 13004936		Indices				Wool Test Results					
Sire: 20002502		Dam: 16002788						24/04/23					
Dam: 15004727		Dam: 11004948		MP+	FP+	DP+	Micron	GFW	CF				
				173	161	151	19	4	99				
Australian Sheep Breeding Values								Structural Results					
21 August 2023								17 August 2023					
ASBV	yWT kg	yCFW%	aCFW%	yFDµm	ySS	yFDCV%	ySL	BWR	Hock	Legs		Wool	
	3.7	28.8	19.6	-2.0	0.5	-1.2	7.3			Front	Back	Char	Col
Acc	70%	65%	63%	75%	60%	65%	70%	2	1	1	1	2	1.5

Buyer

\$

Lot: 36		PH		Rear Type: Single				Tag No: 22003250					
Sire: YG160063		Sire: 11003542		Indices				Wool Test Results					
Sire: YG190193		Dam: 17000045						24/04/23					
Dam: YG170288		Dam: 12004237		MP+	FP+	DP+	Micron	GFW	CF				
				188	174	192	17.6	4.7	99.3				
Australian Sheep Breeding Values								Structural Results					
21 August 2023								17 August 2023					
ASBV	yWT kg	yCFW%	aCFW%	yFDµm	ySS	yFDCV%	ySL	BWR	Hock	Legs		Wool	
	7.8	26.4	22.9	-2.1	2.7	-1.1	2.6			Front	Back	Char	Col
Acc	72%	69%	65%	77%	62%	69%	70%	2.5	1	1	1	2	2

Buyer

\$

Percentile band for 2022 drop animals in SGA

Lot: 37		PP		Rear Type: Single				Tag No: 2200844					
Sire: CP7707350		Sire: YG160070		Indices				Wool Test Results 24/04/23					
Sire: CP907707		Dam: 18001440						MP+	FP+	DP+	Micron	GFW	CF
Dam: CP707110		Dam:		190	172	188	17.3	5.1	99.6				
Australian Sheep Breeding Values 21 August 2023								Structural Results 17 August 2023					
ASBV	yWT kg	yCFW%	aCFW%	yFDµm	ySS	yFDCV%	ySL	BWR	Hock	Legs		Wool	
	6.0	31.6	26.3	-2.2	-0.5	-1.3	10.6			Front	Back	Char	Col
Acc	72%	68%	65%	76%	63%	68%	70%	1.5	1	1	1.5	1.5	1

Buyer

\$

Lot: 38		PH		Rear Type: Twin				Tag No: 2200444					
Sire: 15003374		Sire: 12004030		Indices				Wool Test Results 24/04/23					
Sire: 18002980		Dam: 18000357						MP+	FP+	DP+	Micron	GFW	CF
Dam: 16003100		Dam: 16000362		191	169	188	18.9	4.5	99.7				
Australian Sheep Breeding Values 21 August 2023								Structural Results 17 August 2023					
ASBV	yWT kg	yCFW%	aCFW%	yFDµm	ySS	yFDCV%	ySL	BWR	Hock	Legs		Wool	
	8.4	38.4	29.8	-1.2	0.2	-1.1	15.7			Front	Back	Char	Col
Acc	74%	69%	67%	77%	65%	69%	73%	1	1	2	1	1	1

Buyer

\$

Lot: 39		PP		Rear Type: Single				Tag No: 2200386					
Sire: 16000113		Sire: 15003368		Indices				Wool Test Results 24/04/23					
Sire: 19002693		Dam: 20002216						MP+	FP+	DP+	Micron	GFW	CF
Dam:		Dam: 18001633		186	176	179	16.4	4.2	99.8				
Australian Sheep Breeding Values 21 August 2023								Structural Results 17 August 2023					
ASBV	yWT kg	yCFW%	aCFW%	yFDµm	ySS	yFDCV%	ySL	BWR	Hock	Legs		Wool	
	4.2	23.3	12.0	-2.7	4.4	-1.9	12.7			Front	Back	Char	Col
Acc	71%	68%	65%	76%	63%	68%	71%	2.5	1	1.5	1	1.5	1.5

Buyer

\$

Lot: 40		HH		Rear Type: Single				Tag No: 2200912					
Sire: CHARINGA-140975		Sire: 15004249		Indices				Wool Test Results 24/04/23					
Sire: NER160404		Dam: 17003568						MP+	FP+	DP+	Micron	GFW	CF
Dam: NERSTANE-141019		Dam: 12004832		191	174	176	17.1	4.8	99.4				
Australian Sheep Breeding Values 21 August 2023								Structural Results 17 August 2023					
ASBV	yWT kg	yCFW%	aCFW%	yFDµm	ySS	yFDCV%	ySL	BWR	Hock	Legs		Wool	
	8.1	32.8	23.2	-2.8	-0.6	-0.7	3.9			Front	Back	Char	Col
Acc	72%	70%	67%	77%	65%	69%	73%	2	1	1.5	1	1.5	1.5

Buyer

\$

Percentile band for 2022 drop animals in SGA

Lot: 41		PP		Rear Type: Twin				Tag No: 22001771					
Sire: 15003374		Sire: CP158160		Indices				Wool Test Results 24/04/23					
Sire: 18002980		Dam: 19000497						MP+	FP+	DP+	Micron	GFW	CF
Dam: 16003100		Dam: 14004969		180	159	169	18.1	5.1	99.3				
Australian Sheep Breeding Values 21 August 2023								Structural Results 17 August 2023					
ASBV	yWT kg	yCFW%	aCFW%	yFDµm	ySS	yFDCV%	ySL	BWR	Hock	Legs		Wool	
	9.8	34.7	22.0	-2.1	-3.6	-0.3	15.2			Front	Back	Char	Col
Acc	72%	68%	66%	77%	64%	68%	72%	1	1	1	1	2.5	2

Buyer

\$

Lot: 42		PP		Rear Type: Single				Tag No: 22001266					
Sire: CP7707350		Sire: 11000043		Indices				Wool Test Results 24/04/23					
Sire: CP907707		Dam: 15004125						MP+	FP+	DP+	Micron	GFW	CF
Dam: CP707110		Dam: 12004067		194	182	181	15.9	4.7	100				
Australian Sheep Breeding Values 21 August 2023								Structural Results 17 August 2023					
ASBV	yWT kg	yCFW%	aCFW%	yFDµm	ySS	yFDCV%	ySL	BWR	Hock	Legs		Wool	
	2.9	31.0	25.0	-3.0	-0.1	-0.8	8.6			Front	Back	Char	Col
Acc	73%	70%	66%	74%	64%	69%	70%	2	1	1	1	1.5	1.5

Buyer

\$

Lot: 43		PH		Rear Type: Twin				Tag No: 22002668					
Sire: CP158160		Sire: 18001568		Indices				Wool Test Results 24/04/23					
Sire: 19000524		Dam: 20001445						MP+	FP+	DP+	Micron	GFW	CF
Dam: 14005057		Dam: 14006266		174	169	178	17.1	4.1	99.8				
Australian Sheep Breeding Values 21 August 2023								Structural Results 17 August 2023					
ASBV	yWT kg	yCFW%	aCFW%	yFDµm	ySS	yFDCV%	ySL	BWR	Hock	Legs		Wool	
	2.2	19.4	14.8	-2.9	1.0	-1.6	10.8			Front	Back	Char	Col
Acc	68%	65%	62%	76%	60%	65%	70%	2.5	1	1	1	1	2

Buyer

\$

Lot: 44		PH		Rear Type: Single				Tag No: 22002080					
Sire:		Sire: 18000467		Indices				Wool Test Results 24/04/23					
Sire:		Dam: 20004100						MP+	FP+	DP+	Micron	GFW	CF
Dam:		Dam:		189	174	180	17.6	4.6	99.6				
Australian Sheep Breeding Values 21 August 2023								Structural Results 17 August 2023					
ASBV	yWT kg	yCFW%	aCFW%	yFDµm	ySS	yFDCV%	ySL	BWR	Hock	Legs		Wool	
	6.8	29.1	23.2	-2.0	1.6	-1.2	10.1			Front	Back	Char	Col
Acc	61%	56%	53%	70%	50%	56%	63%	3.5	1	1	1	1.5	1

Buyer

\$

Percentile band for 2022 drop animals in SGA

Lot: 45		HH		Rear Type: Twin				Tag No: 22001468					
Sire: 15003374		Sire: 14004110		Indices				Wool Test Results 24/04/23					
Sire: 18002980		Dam: 16003786						MP+	FP+	DP+	Micron	GFW	CF
Dam: 16003100		Dam: 10008236		196	185	184	17.6	4.5	99.4				
Australian Sheep Breeding Values 21 August 2023								Structural Results 17 August 2023					
ASBV	yWT kg	yCFW%	aCFW%	yFDµm	ySS	yFDCV%	ySL	BWR	Hock	Legs		Wool	
	3.8	34.4	30.6	-1.8	6.1	-2.5	13.3			Front	Back	Char	Col
Acc	73%	68%	65%	77%	64%	68%	72%	1	1	1	1	1	1.5

Buyer

\$

Lot: 46		HH		Rear Type: Twin				Tag No: 22001104					
Sire: 15003374		Sire: 16002777		Indices				Wool Test Results 24/04/23					
Sire: 18002980		Dam: 19001761						MP+	FP+	DP+	Micron	GFW	CF
Dam: 16003100		Dam: 17002261		184	167	175	17.5	4.1	99.6				
Australian Sheep Breeding Values 21 August 2023								Structural Results 17 August 2023					
ASBV	yWT kg	yCFW%	aCFW%	yFDµm	ySS	yFDCV%	ySL	BWR	Hock	Legs		Wool	
	6.5	31.6	24.7	-2.6	-3.8	-0.1	6.0			Front	Back	Char	Col
Acc	72%	67%	64%	76%	63%	67%	71%	2	1	1	1	1.5	2

Buyer

\$

Lot: 47		PH		Rear Type: Twin				Tag No: 22000367					
Sire: 17002025		Sire: BUNDILLA150009		Indices				Wool Test Results 24/04/23					
Sire: 20001758		Dam: 19000655						MP+	FP+	DP+	Micron	GFW	CF
Dam: 18000604		Dam: 16009091		200	175	191	17.4	5.2	99.7				
Australian Sheep Breeding Values 21 August 2023								Structural Results 17 August 2023					
ASBV	yWT kg	yCFW%	aCFW%	yFDµm	ySS	yFDCV%	ySL	BWR	Hock	Legs		Wool	
	8.5	39.2	33.8	-2.0	-0.2	0.2	8.9			Front	Back	Char	Col
Acc	70%	66%	63%	76%	62%	66%	71%	4	1	2	2	1.5	1

Buyer

\$

Lot: 48		PH		Rear Type: Twin				Tag No: 22002221					
Sire: 12004030		Sire: 18002529		Indices				Wool Test Results 24/04/23					
Sire: 18000360		Dam: 20001508						MP+	FP+	DP+	Micron	GFW	CF
Dam: 16001615		Dam: 17003051		185	168	179	17.6	4.2	99.5				
Australian Sheep Breeding Values 21 August 2023								Structural Results 17 August 2023					
ASBV	yWT kg	yCFW%	aCFW%	yFDµm	ySS	yFDCV%	ySL	BWR	Hock	Legs		Wool	
	6.3	28.9	21.8	-2.4	-1.0	-0.6	8.4			Front	Back	Char	Col
Acc	70%	66%	63%	76%	61%	66%	70%	2	1	1.5	1	2	2

Buyer

\$

Percentile band for 2022 drop animals in SGA

Lot: 49		PH		Rear Type: Twin				Tag No: 2200131					
Sire: 15003374		Sire: 11003661		Indices				Wool Test Results					
Sire: 2000077		Dam: 16009164						24/04/23					
Dam: 16002534		Dam:		MP+	FP+	DP+	Micron	GFW	CF				
				180	166	171	17.6	4.1	99.6				
Australian Sheep Breeding Values								Structural Results					
21 August 2023								17 August 2023					
ASBV	yWT kg	yCFW%	aCFW%	yFDµm	ySS	yFDCV%	ySL	BWR	Hock	Legs		Wool	
	3.8	25.5	17.7	-2.1	3.1	-1.4	7.9			Front	Back	Char	Col
Acc	69%	67%	62%	77%	62%	66%	71%	3	1	1	1	2	1.5

Buyer

\$

Lot: 50		HH		Rear Type: Twin				Tag No: 2200621					
Sire: 15003374		Sire: 11003542		Indices				Wool Test Results					
Sire: 18002980		Dam: 17000042						24/04/23					
Dam: 16003100		Dam: 12005666		MP+	FP+	DP+	Micron	GFW	CF				
				200	181	182	17.3	5.3	99.3				
Australian Sheep Breeding Values								Structural Results					
21 August 2023								17 August 2023					
ASBV	yWT kg	yCFW%	aCFW%	yFDµm	ySS	yFDCV%	ySL	BWR	Hock	Legs		Wool	
	5.2	37.9	32.1	-3.1	-4.4	0.3	6.0			Front	Back	Char	Col
Acc	72%	68%	66%	77%	64%	68%	72%	4	1	1.5	1	1.5	2

Buyer

\$

Lot: 51		HH		Rear Type: Twin				Tag No: 2200859					
Sire: YG160063		Sire: WD140754		Indices				Wool Test Results					
Sire: YG190193		Dam: 18000938						24/04/23					
Dam: YG170288		Dam: 12006408		MP+	FP+	DP+	Micron	GFW	CF				
				194	188	191	16.3	4	99.4				
Australian Sheep Breeding Values								Structural Results					
21 August 2023								17 August 2023					
ASBV	yWT kg	yCFW%	aCFW%	yFDµm	ySS	yFDCV%	ySL	BWR	Hock	Legs		Wool	
	7.5	22.2	18.1	-3.7	-1.6	-1.6	1.3			Front	Back	Char	Col
Acc	72%	68%	64%	77%	61%	68%	70%	2	1	1	1	1.5	1.5

Buyer

\$

Lot: 52		HH		Rear Type: Single				Tag No: 2200285					
Sire: CP158160		Sire: WD172100		Indices				Wool Test Results					
Sire: 19000524		Dam: 20000004						24/04/23					
Dam: 14005057		Dam: 16009407		MP+	FP+	DP+	Micron	GFW	CF				
				181	173	180	17.4	4	99.8				
Australian Sheep Breeding Values								Structural Results					
21 August 2023								17 August 2023					
ASBV	yWT kg	yCFW%	aCFW%	yFDµm	ySS	yFDCV%	ySL	BWR	Hock	Legs		Wool	
	7.7	20.3	13.3	-3.0	2.1	-1.4	9.1			Front	Back	Char	Col
Acc	69%	66%	63%	76%	61%	66%	70%	3	1	1	1	1.5	1.5

Buyer

\$

Percentile band for 2022 drop animals in SGA

Lot: 53		PH		Rear Type: Single				Tag No: 22002067					
Sire: 16002777		Sire: 18001416		Indices				Wool Test Results 24/04/23					
Sire: 19001599		Dam: 20001705						MP+	FP+	DP+	Micron	GFW	CF
Dam: 17003668		Dam: 14004365		186	179	183	16.8	4.8	99.5				
Australian Sheep Breeding Values 21 August 2023								Structural Results 17 August 2023					
ASBV	yWT kg	yCFW%	aCFW%	yFDµm	ySS	yFDCV%	ySL	BWR	Hock	Legs		Wool	
	2.1	27.8	20.3	-3.0	-1.2	-0.9	10.6			Front	Back	Char	Col
Acc	70%	66%	64%	76%	62%	66%	71%	4	1	1	1	1	1.5

Buyer

\$

Lot: 54		PH		Rear Type: Twin				Tag No: 22000575					
Sire: 15003374		Sire: 16000113		Indices				Wool Test Results 24/04/23					
Sire: 20000089		Dam: 18002321						MP+	FP+	DP+	Micron	GFW	CF
Dam: 17000993		Dam:		182	169	172	17.3	4	99.6				
Australian Sheep Breeding Values 21 August 2023								Structural Results 17 August 2023					
ASBV	yWT kg	yCFW%	aCFW%	yFDµm	ySS	yFDCV%	ySL	BWR	Hock	Legs		Wool	
	5.5	26.8	21.0	-1.7	3.4	-1.0	6.2			Front	Back	Char	Col
Acc	71%	67%	64%	77%	61%	66%	71%	1.5	1	1	1.5	1.5	2

Buyer

\$

Lot: 55		HH		Rear Type: Twin				Tag No: 22002574					
Sire: 15003374		Sire: BUNDILLA-171495		Indices				Wool Test Results 24/04/23					
Sire: 20000167		Dam: 20000479						MP+	FP+	DP+	Micron	GFW	CF
Dam: 14005779		Dam: 16009499		186	170	189	18.2	3.7	99.6				
Australian Sheep Breeding Values 21 August 2023								Structural Results 17 August 2023					
ASBV	yWT kg	yCFW%	aCFW%	yFDµm	ySS	yFDCV%	ySL	BWR	Hock	Legs		Wool	
	5.0	26.6	21.2	-1.5	4.3	-1.7	14.4			Front	Back	Char	Col
Acc	68%	64%	61%	75%	59%	64%	69%	2.5	1	1	1	1.5	1.5

Buyer

\$

Lot: 56		HH		Rear Type: Twin				Tag No: 22001098					
Sire: CHARINGA-140975		Sire: 12004030		Indices				Wool Test Results 24/04/23					
Sire: NER160404		Dam: 17001874						MP+	FP+	DP+	Micron	GFW	CF
Dam: NERSTANE-141019		Dam: 12006718		183	170	171	18.1	4.3	99.4				
Australian Sheep Breeding Values 21 August 2023								Structural Results 17 August 2023					
ASBV	yWT kg	yCFW%	aCFW%	yFDµm	ySS	yFDCV%	ySL	BWR	Hock	Legs		Wool	
	4.8	33.4	25.3	-2.7	-4.7	-0.4	6.8			Front	Back	Char	Col
Acc	73%	71%	68%	78%	66%	71%	73%	2	1	1	1	2.5	1.5

Buyer

\$

Percentile band for 2022 drop animals in SGA

Lot: 57		HH		Rear Type: Single				Tag No: 2200909					
Sire: 15003374		Sire: 15004026		Indices			Wool Test Results 24/04/23						
Sire: 18002980		Dam: 18002947		MP+	FP+	DP+	Micron	GFW	CF				
Dam: 16003100		Dam: 16002298		182	167	166	17.2	4.7	99.5				
Australian Sheep Breeding Values 21 August 2023							Structural Results 17 August 2023						
ASBV	yWT kg	yCFW%	aCFW%	yFDµm	ySS	yFDCV%	ySL	BWR	Hock	Legs		Wool	
	7.1	30.5	21.1	-2.4	-2.4	-0.7	10.7			Front	Back	Char	Col
Acc	73%	68%	66%	77%	64%	68%	72%	2.5	1	2	1	1	1.5

Buyer

\$

Lot: 58		PH		Rear Type: Single				Tag No: 22002423					
Sire: 18002980		Sire: WD182067		Indices			Wool Test Results 24/04/23						
Sire: 20002502		Dam: 20000906		MP+	FP+	DP+	Micron	GFW	CF				
Dam: 15004727		Dam: 16003779		170	163	158	16.4	3.2	99.7				
Australian Sheep Breeding Values 21 August 2023							Structural Results 17 August 2023						
ASBV	yWT kg	yCFW%	aCFW%	yFDµm	ySS	yFDCV%	ySL	BWR	Hock	Legs		Wool	
	4.4	24.3	18.2	-2.8	-4.3	-0.9	7.0			Front	Back	Char	Col
Acc	68%	65%	61%	75%	60%	64%	70%	3	1	1	1	2	1

Buyer

\$

Lot: 59		PP		Rear Type: Twin				Tag No: 22000549					
Sire: 15003374		Sire: 16000113		Indices			Wool Test Results 24/04/23						
Sire: 18002980		Dam: 18003772		MP+	FP+	DP+	Micron	GFW	CF				
Dam: 16003100		Dam: 14005076		184	163	168	16.8	4.6	99.4				
Australian Sheep Breeding Values 21 August 2023							Structural Results 17 August 2023						
ASBV	yWT kg	yCFW%	aCFW%	yFDµm	ySS	yFDCV%	ySL	BWR	Hock	Legs		Wool	
	8.4	37.5	23.5	-2.4	-4.5	0.7	12.0			Front	Back	Char	Col
Acc	73%	69%	66%	77%	64%	69%	72%	1	1	1	1	2	2

Buyer

\$

Lot: 60		HH		Rear Type: Twin				Tag No: 22001736					
Sire: 15003374		Sire: 17002025		Indices			Wool Test Results 24/04/23						
Sire: 18002980		Dam: 19001851		MP+	FP+	DP+	Micron	GFW	CF				
Dam: 16003100		Dam: 12006751		191	175	181	18.8	4.6	99.4				
Australian Sheep Breeding Values 21 August 2023							Structural Results 17 August 2023						
ASBV	yWT kg	yCFW%	aCFW%	yFDµm	ySS	yFDCV%	ySL	BWR	Hock	Legs		Wool	
	3.6	36.0	32.5	-2.1	-0.7	0.9	7.3			Front	Back	Char	Col
Acc	72%	67%	65%	76%	63%	67%	71%	1.5	1	1	1	2.5	2

Buyer

\$

Percentile band for 2022 drop animals in SGA

Lot: 61		PH		Rear Type: Twin				Tag No: 22001553					
Sire: CHARINGA-140975		Sire: 11003542		Indices				Wool Test Results					
Sire: NER160404		Dam: 18000081						24/04/23					
Dam: NERSTANE-141019		Dam: 12006525		MP+	FP+	DP+	Micron	GFW	CF				
				194	172	192	17	5.2	99.5				
Australian Sheep Breeding Values								Structural Results					
21 August 2023								17 August 2023					
ASBV	yWT kg	yCFW%	aCFW%	yFDµm	ySS	yFDCV%	ySL	BWR	Hock	Legs		Wool	
	5.5	32.2	28.5	-2.8	-4.8	-0.1	4.7			Front	Back	Char	Col
Acc	73%	70%	67%	77%	65%	70%	72%	3	1	1	1	2	1.5

Buyer

\$

Lot: 62		PP		Rear Type: Single				Tag No: 22002443					
Sire: 18000551		Sire: 15003052		Indices				Wool Test Results					
Sire: 20001707		Dam: 18002945						24/04/23					
Dam: 17002096		Dam: 16009433		MP+	FP+	DP+	Micron	GFW	CF				
				179	173	173	17.6	3.6	99.2				
Australian Sheep Breeding Values								Structural Results					
21 August 2023								17 August 2023					
ASBV	yWT kg	yCFW%	aCFW%	yFDµm	ySS	yFDCV%	ySL	BWR	Hock	Legs		Wool	
	1.6	23.7	15.3	-2.4	2.2	-1.3	6.1			Front	Back	Char	Col
Acc	70%	66%	63%	76%	61%	65%	71%	2	1	1	1	1.5	1.5

Buyer

\$

Lot: 63		PH		Rear Type: Twin				Tag No: 22002572					
Sire: 18002980		Sire: 11003542		Indices				Wool Test Results					
Sire: 20002502		Dam: 18001138						24/04/23					
Dam: 15004727		Dam:		MP+	FP+	DP+	Micron	GFW	CF				
				188	176	183	16.6	3.6	99.8				
Australian Sheep Breeding Values								Structural Results					
21 August 2023								17 August 2023					
ASBV	yWT kg	yCFW%	aCFW%	yFDµm	ySS	yFDCV%	ySL	BWR	Hock	Legs		Wool	
	1.1	30.9	27.8	-2.5	-2.4	-0.5	5.6			Front	Back	Char	Col
Acc	69%	64%	62%	75%	59%	64%	69%	5	1	1	1	2	2

Buyer

\$

Lot: 64		HH		Rear Type: Twin				Tag No: 22000301					
Sire: 18002980		Sire: 16001437		Indices				Wool Test Results					
Sire: 20002503		Dam: 19001367						24/04/23					
Dam: 15007175		Dam: 17001609		MP+	FP+	DP+	Micron	GFW	CF				
				176	162	173	17.8	4.2	99.6				
Australian Sheep Breeding Values								Structural Results					
21 August 2023								17 August 2023					
ASBV	yWT kg	yCFW%	aCFW%	yFDµm	ySS	yFDCV%	ySL	BWR	Hock	Legs		Wool	
	6.0	27.1	17.3	-2.3	-1.6	-1.6	14.5			Front	Back	Char	Col
Acc	70%	66%	62%	76%	62%	66%	71%	4	1	1	1	1	2

Buyer

\$

Percentile band for 2022 drop animals in SGA

Lot: 65		HH		Rear Type: Twin				Tag No: 22000133					
Sire: NER160404		Sire: WD140754		Indices				Wool Test Results 24/04/23					
Sire: 20000682		Dam: 18000978						MP+	FP+	DP+	Micron	GFW	CF
Dam: 17000482		Dam: 12006486		180	167	177	17.3	3.7	99.6				
Australian Sheep Breeding Values 21 August 2023								Structural Results 17 August 2023					
ASBV	yWT kg	yCFW%	aCFW%	yFDµm	ySS	yFDCV%	ySL	BWR	Hock	Legs		Wool	
	7.4	26.3	16.2	-2.6	1.7	-1.0	10.2			Front	Back	Char	Col
Acc	70%	66%	63%	76%	61%	65%	70%	1	1	1	1	2.5	1.5

Buyer

\$

Lot: 66		PH		Rear Type: Twin				Tag No: 22001364					
Sire: YG160063		Sire: 11003542		Indices				Wool Test Results 24/04/23					
Sire: YG190193		Dam: 18000063						MP+	FP+	DP+	Micron	GFW	CF
Dam: YG170288		Dam: 13004053		190	188	176	15.8	4.2	99.7				
Australian Sheep Breeding Values 21 August 2023								Structural Results 17 August 2023					
ASBV	yWT kg	yCFW%	aCFW%	yFDµm	ySS	yFDCV%	ySL	BWR	Hock	Legs		Wool	
	4.2	20.3	17.7	-3.5	2.6	-2.0	-2.1			Front	Back	Char	Col
Acc	71%	68%	64%	76%	61%	69%	70%	3	1	1	1	1.5	1.5

Buyer

\$

Lot: 67		PP		Rear Type: Twin				Tag No: 22002468					
Sire: 15003374		Sire: 15003368		Indices				Wool Test Results 24/04/23					
Sire: 18002980		Dam: 19002299						MP+	FP+	DP+	Micron	GFW	CF
Dam: 16003100		Dam: 17000395		170	152	163	18.2	4.5	99.7				
Australian Sheep Breeding Values 21 August 2023								Structural Results 17 August 2023					
ASBV	yWT kg	yCFW%	aCFW%	yFDµm	ySS	yFDCV%	ySL	BWR	Hock	Legs		Wool	
	5.4	32.3	26.5	-1.8	-5.0	0.5	7.0			Front	Back	Char	Col
Acc	73%	69%	66%	77%	64%	69%	72%	3.5	1	1	1	2	2

Buyer

\$

Lot: 68		PH		Rear Type: Twin				Tag No: 22002480					
Sire: 16000128		Sire: 12004030		Indices				Wool Test Results 24/04/23					
Sire: 20002495		Dam: 19000419						MP+	FP+	DP+	Micron	GFW	CF
Dam: 18002234		Dam: 16001406		187	171	173	18	4.2	99.6				
Australian Sheep Breeding Values 21 August 2023								Structural Results 17 August 2023					
ASBV	yWT kg	yCFW%	aCFW%	yFDµm	ySS	yFDCV%	ySL	BWR	Hock	Legs		Wool	
	8.4	38.4	32.3	-1.4	-0.3	-0.7	8.7			Front	Back	Char	Col
Acc	69%	65%	62%	75%	60%	65%	70%	2	1	1	2.5	1.5	1.5

Buyer

\$

Percentile band for 2022 drop animals in SGA

Lot: 69		PH		Rear Type: Single				Tag No: 2200833					
Sire: CHARINGA-140975		Sire: 11003542		Indices			Wool Test Results			24/04/23			
Sire: NER160404		Dam: 16001410		MP+	FP+	DP+	Micron	GFW	CF				
Dam: NERSTANE-141019		Dam: 13005706		181	161	169	16.5	4.5	99.8				
Australian Sheep Breeding Values								Structural Results					
21 August 2023								17 August 2023					
ASBV	yWT kg	yCFW%	aCFW%	yFDµm	ySS	yFDCV%	ySL	BWR	Hock	Legs		Wool	
	5.5	32.4	26.1	-2.6	-4.6	-0.2	3.4			Front	Back	Char	Col
Acc	73%	71%	68%	77%	66%	71%	73%	4	1	1	1	2	1.5

Buyer

\$

Lot: 70		PH		Rear Type: Twin				Tag No: 22001823					
Sire: 15003368		Sire: CP907538		Indices			Wool Test Results			24/04/23			
Sire: 20001526		Dam: 18000711		MP+	FP+	DP+	Micron	GFW	CF				
Dam: 18003557		Dam: 16002961		181	170	171	18	3.8	99.3				
Australian Sheep Breeding Values								Structural Results					
21 August 2023								17 August 2023					
ASBV	yWT kg	yCFW%	aCFW%	yFDµm	ySS	yFDCV%	ySL	BWR	Hock	Legs		Wool	
	3.9	33.1	23.4	-1.5	2.2	-2.0	13.3			Front	Back	Char	Col
Acc	71%	67%	64%	76%	61%	66%	70%	3	1	1	1.5	2.5	2

Buyer

\$

Lot: 71		HH		Rear Type: Twin				Tag No: 22001430					
Sire: CHARINGA-140975		Sire: 16000128		Indices			Wool Test Results			24/04/23			
Sire: NER160404		Dam: 18002612		MP+	FP+	DP+	Micron	GFW	CF				
Dam: NERSTANE-141019		Dam: 15007150		186	165	185	18.2	4.5	99.4				
Australian Sheep Breeding Values								Structural Results					
21 August 2023								17 August 2023					
ASBV	yWT kg	yCFW%	aCFW%	yFDµm	ySS	yFDCV%	ySL	BWR	Hock	Legs		Wool	
	6.1	30.3	26.0	-1.9	-1.3	-0.6	6.8			Front	Back	Char	Col
Acc	72%	69%	66%	77%	65%	69%	72%	1.5	1	1	1	1.5	2

Buyer

\$

Lot: 72		PH		Rear Type: Single				Tag No: 22000875					
Sire: YG160063		Sire: 15003374		Indices			Wool Test Results			24/04/23			
Sire: YG190193		Dam: 20000147		MP+	FP+	DP+	Micron	GFW	CF				
Dam: YG170288		Dam: 17000077		178	175	176	16.4	4.1	99.8				
Australian Sheep Breeding Values								Structural Results					
21 August 2023								17 August 2023					
ASBV	yWT kg	yCFW%	aCFW%	yFDµm	ySS	yFDCV%	ySL	BWR	Hock	Legs		Wool	
	3.9	18.0	13.1	-3.0	1.2	-1.6	6.8			Front	Back	Char	Col
Acc	71%	69%	64%	77%	61%	69%	70%	4	1	1	1	1.5	1

Buyer

\$

Percentile band for 2022 drop animals in SGA

Lot: 73		HH		Tag No: 22001852									
Sire: 16002777		Sire:		Indices			Wool Test Results 24/04/23						
Sire: 19001599		Dam:		MP+	FP+	DP+	Micron	GFW	CF				
Dam: 17003668		Dam:		180	168	165	16.9	3.9	99.7				
Australian Sheep Breeding Values 21 August 2023								Structural Results 17 August 2023					
ASBV	yWT kg	yCFW%	aCFW%	yFDµm	ySS	yFDCV%	ySL	BWR	Hock	Legs		Wool	
	4.2	30.6	26.3	-2.8	-3.5	0.0	6.2			Front	Back	Char	Col
Acc	68%	63%	60%	73%	58%	63%	68%	2	1	1	1	1.5	1.5

Buyer

\$

Lot: 74		HH		Rear Type: Twin				Tag No: 22001078					
Sire: 18002980		Sire: BUNDILLA150009		Indices			Wool Test Results 24/04/23						
Sire: 20002503		Dam: 19000628		MP+	FP+	DP+	Micron	GFW	CF				
Dam: 15007175		Dam: 14004970		176	161	182	17.7	4.8	99.3				
Australian Sheep Breeding Values 21 August 2023								Structural Results 17 August 2023					
ASBV	yWT kg	yCFW%	aCFW%	yFDµm	ySS	yFDCV%	ySL	BWR	Hock	Legs		Wool	
	5.5	27.5	20.8	-1.9	-3.5	-0.5	12.8			Front	Back	Char	Col
Acc	70%	66%	62%	76%	62%	66%	71%	4	1	2	1	1.5	2

Buyer

\$

Lot: 75		PP		Rear Type: Twin				Tag No: 22002824					
Sire: 15003374		Sire: 17001967		Indices			Wool Test Results 24/04/23						
Sire: 20002356		Dam: 19003089		MP+	FP+	DP+	Micron	GFW	CF				
Dam: 18002148		Dam: 14006122		189	179	165	16.3	3.8	99.6				
Australian Sheep Breeding Values 21 August 2023								Structural Results 17 August 2023					
ASBV	yWT kg	yCFW%	aCFW%	yFDµm	ySS	yFDCV%	ySL	BWR	Hock	Legs		Wool	
	0.8	36.1	27.9	-2.8	-1.1	-0.7	7.1			Front	Back	Char	Col
Acc	70%	65%	62%	76%	60%	65%	70%	3	1	1.5	1	1	1.5

Buyer

\$

Lot: 76		HH		Tag No: 22002149									
Sire: CP158160		Sire:		Indices			Wool Test Results 24/04/23						
Sire: 19000524		Dam:		MP+	FP+	DP+	Micron	GFW	CF				
Dam: 14005057		Dam:		181	158	177	18.3	4.4	99.1				
Australian Sheep Breeding Values 21 August 2023								Structural Results 17 August 2023					
ASBV	yWT kg	yCFW%	aCFW%	yFDµm	ySS	yFDCV%	ySL	BWR	Hock	Legs		Wool	
	5.8	33.3	26.3	-1.9	-1.4	0.3	11.2			Front	Back	Char	Col
Acc	66%	61%	58%	72%	57%	61%	67%	1.5	1	1	1	2	2

Buyer

\$

Percentile band for 2022 drop animals in SGA

Lot: 77		PH		Rear Type: Twin				Tag No: 2200398					
Sire: CHARINGA-140975		Sire: 13004936		Indices				Wool Test Results					
Sire: NER160404		Dam: 17002181						24/04/23					
Dam: NERSTANE-141019		Dam: 13004187		MP+	FP+	DP+	Micron	GFW	CF				
				191	177	176	17.1	5.2	99.4				
Australian Sheep Breeding Values								Structural Results					
21 August 2023								17 August 2023					
ASBV	yWT kg	yCFW%	aCFW%	yFDµm	ySS	yFDCV%	ySL	BWR	Hock	Legs		Wool	
	6.7	32.5	22.1	-3.3	-4.0	-0.5	9.0			Front	Back	Char	Col
Acc	73%	70%	67%	77%	66%	70%	72%	1.5	1	1	1	1.5	1.5

Buyer

\$

Lot: 78		PP		Rear Type: Twin				Tag No: 22001586					
Sire: CP907538		Sire: 11003542		Indices				Wool Test Results					
Sire: 15003374		Dam: 17001465						24/04/23					
Dam: 12004034		Dam:		MP+	FP+	DP+	Micron	GFW	CF				
				184	176	174	16	4.3	100				
Australian Sheep Breeding Values								Structural Results					
21 August 2023								17 August 2023					
ASBV	yWT kg	yCFW%	aCFW%	yFDµm	ySS	yFDCV%	ySL	BWR	Hock	Legs		Wool	
	5.7	25.3	14.3	-3.3	-0.7	-1.6	3.3			Front	Back	Char	Col
Acc	72%	69%	66%	76%	64%	69%	71%	2.5	1	1	1.5	1.5	1.5

Buyer

\$

Lot: 79		PP		Rear Type: Twin				Tag No: 22001560					
Sire: 15003374		Sire: 15003368		Indices				Wool Test Results					
Sire: 18002980		Dam: 19000972						24/04/23					
Dam: 16003100		Dam: 17002055		MP+	FP+	DP+	Micron	GFW	CF				
				173	164	175	17.3	4.9	99.6				
Australian Sheep Breeding Values								Structural Results					
21 August 2023								17 August 2023					
ASBV	yWT kg	yCFW%	aCFW%	yFDµm	ySS	yFDCV%	ySL	BWR	Hock	Legs		Wool	
	6.0	24.7	22.5	-2.8	-5.4	0.4	9.3			Front	Back	Char	Col
Acc	73%	68%	65%	77%	64%	68%	72%	3	1	1	1	1	1.5

Buyer

\$

Lot: 80		HH		Rear Type: Twin				Tag No: 22001739					
Sire: 15003374		Sire: 12004059		Indices				Wool Test Results					
Sire: 18002980		Dam: 17001914						24/04/23					
Dam: 16003100		Dam: 14005245		MP+	FP+	DP+	Micron	GFW	CF				
				192	174	182	16.4	4.5	100				
Australian Sheep Breeding Values								Structural Results					
21 August 2023								17 August 2023					
ASBV	yWT kg	yCFW%	aCFW%	yFDµm	ySS	yFDCV%	ySL	BWR	Hock	Legs		Wool	
	7.2	35.9	24.6	-2.5	-2.1	0.1	6.9			Front	Back	Char	Col
Acc	73%	69%	66%	77%	64%	69%	72%	1.5	1	1	1	2	2

Buyer

\$

Percentile band for 2022 drop animals in SGA

Lot: 81		HH		Rear Type: Single				Tag No: 22003063					
Sire: 16000113		Sire: CP507514		Indices				Wool Test Results					
Sire: 19002944		Dam: 20000534						24/04/23					
Dam:		Dam: 14006339		MP+	FP+	DP+	Micron	GFW	CF				
				189	167	193	17.4	3.8	99.7				
Australian Sheep Breeding Values								Structural Results					
21 August 2023								17 August 2023					
ASBV	yWT kg	yCFW%	aCFW%	yFDµm	ySS	yFDCV%	ySL	BWR	Hock	Legs		Wool	
	6.6	30.4	19.0	-1.9	2.0	-1.7	19.0			Front	Back	Char	Col
Acc	69%	66%	63%	76%	61%	66%	71%	2.5	1	1	1	1.5	1

Buyer

\$

Lot: 82		HH		Rear Type: Twin				Tag No: 22002639					
Sire: 18002980		Sire: 13004936		Indices				Wool Test Results					
Sire: 20002502		Dam: 16002788						24/04/23					
Dam: 15004727		Dam: 11004948		MP+	FP+	DP+	Micron	GFW	CF				
				194	183	188	17.5	5.5	99.6				
Australian Sheep Breeding Values								Structural Results					
21 August 2023								17 August 2023					
ASBV	yWT kg	yCFW%	aCFW%	yFDµm	ySS	yFDCV%	ySL	BWR	Hock	Legs		Wool	
	-0.7	38.4	31.7	-2.4	-0.3	-1.0	11.4			Front	Back	Char	Col
Acc	70%	65%	63%	75%	60%	65%	70%	3	1	1	1	2	1

Buyer

\$

Lot: 83		HH		Rear Type: Twin				Tag No: 22001693					
Sire: 15003374		Sire: 16002165		Indices				Wool Test Results					
Sire: 18002980		Dam: 19001011						24/04/23					
Dam: 16003100		Dam: 17000764		MP+	FP+	DP+	Micron	GFW	CF				
				198	179	184	16.9	4.4	99.5				
Australian Sheep Breeding Values								Structural Results					
21 August 2023								17 August 2023					
ASBV	yWT kg	yCFW%	aCFW%	yFDµm	ySS	yFDCV%	ySL	BWR	Hock	Legs		Wool	
	4.9	44.5	34.0	-2.2	-1.6	0.3	8.1			Front	Back	Char	Col
Acc	72%	67%	64%	76%	63%	67%	71%	1.5	1	1	1.5	2	2

Buyer

\$

Lot: 84		HH		Rear Type: Twin				Tag No: 22003394					
Sire: CHARINGA-140975		Sire: 16002777		Indices				Wool Test Results					
Sire: NER160404		Dam: 19002254						24/04/23					
Dam: NERSTANE-141019		Dam:		MP+	FP+	DP+	Micron	GFW	CF				
				177	157	169	17.8	5	98.7				
Australian Sheep Breeding Values								Structural Results					
21 August 2023								17 August 2023					
ASBV	yWT kg	yCFW%	aCFW%	yFDµm	ySS	yFDCV%	ySL	BWR	Hock	Legs		Wool	
	4.5	32.9	29.2	-2.7	-9.4	1.4	5.0			Front	Back	Char	Col
Acc	72%	69%	66%	77%	64%	68%	72%	2.5	1	1	1	2	2

Buyer

\$

Percentile band for 2022 drop animals in SGA

Lot: 85		HH		Rear Type: Single				Tag No: 22002412					
Sire: NER160404		Sire: 15003368		Indices				Wool Test Results 24/04/23					
Sire: 20000736		Dam: 19001778						MP+	FP+	DP+	Micron	GFW	CF
Dam: 16003721		Dam: 17000640		181	166	178	17	3	99.5				
Australian Sheep Breeding Values 21 August 2023								Structural Results 17 August 2023					
ASBV	yWT kg	yCFW%	aCFW%	yFDµm	ySS	yFDCV%	ySL	BWR	Hock	Legs		Wool	
	7.7	21.6	20.5	-2.5	-2.2	-0.1	1.0			Front	Back	Char	Col
Acc	69%	65%	61%	75%	60%	64%	70%	2	1	1	1	2	1.5

Buyer

\$

Lot: 86		PH		Rear Type: Single				Tag No: 22000931					
Sire: WY140149		Sire: NER160404		Indices				Wool Test Results 24/04/23					
Sire: YG190110		Dam: 20000692						MP+	FP+	DP+	Micron	GFW	CF
Dam: YG150029		Dam: 16000314		194	183	186	15.6	3.6	99.8				
Australian Sheep Breeding Values 21 August 2023								Structural Results 17 August 2023					
ASBV	yWT kg	yCFW%	aCFW%	yFDµm	ySS	yFDCV%	ySL	BWR	Hock	Legs		Wool	
	6.0	20.1	18.8	-3.0	5.8	-1.4	5.5			Front	Back	Char	Col
Acc	70%	68%	64%	76%	62%	68%	71%	2	1	1	1	1	1

Buyer

\$

Lot: 87		PH		Rear Type: Twin				Tag No: 22001619					
Sire: CP907538		Sire: 18000551		Indices				Wool Test Results 24/04/23					
Sire: 15003374		Dam: 20002036						MP+	FP+	DP+	Micron	GFW	CF
Dam: 12004034		Dam: 17003261		186	174	171	18	4.6	99.6				
Australian Sheep Breeding Values 21 August 2023								Structural Results 17 August 2023					
ASBV	yWT kg	yCFW%	aCFW%	yFDµm	ySS	yFDCV%	ySL	BWR	Hock	Legs		Wool	
	4.4	34.0	25.2	-2.1	1.7	-0.4	9.8			Front	Back	Char	Col
Acc	71%	69%	66%	77%	64%	69%	72%	2	1	1.5	1	2	2

Buyer

\$

Lot: 88		HH		Rear Type: Twin				Tag No: 22000304					
Sire: 15003374		Sire: 11003542		Indices				Wool Test Results 24/04/23					
Sire: 20000089		Dam: 17001096						MP+	FP+	DP+	Micron	GFW	CF
Dam: 17000993		Dam:		184	164	180	18.2	3.8	97.6				
Australian Sheep Breeding Values 21 August 2023								Structural Results 17 August 2023					
ASBV	yWT kg	yCFW%	aCFW%	yFDµm	ySS	yFDCV%	ySL	BWR	Hock	Legs		Wool	
	5.0	31.2	26.2	-1.8	-0.2	0.6	3.6			Front	Back	Char	Col
Acc	71%	67%	64%	76%	61%	66%	71%	1	2	1	1	2.5	1.5

Buyer

\$

Percentile band for 2022 drop animals in SGA

Lot: 89		PH		Rear Type: Single				Tag No: 22002111					
Sire: 12004030		Sire: 18000467		Indices				Wool Test Results					
Sire: 18000360		Dam: 20004115						24/04/23					
Dam: 16001615		Dam:		MP+	FP+	DP+	Micron	GFW	CF				
				186	171	176	16.7	4.9	99.3				
Australian Sheep Breeding Values								Structural Results					
21 August 2023								17 August 2023					
ASBV	yWT kg	yCFW%	aCFW%	yFDµm	ySS	yFDCV%	ySL	BWR	Hock	Legs		Wool	
	2.3	37.5	36.0	-2.0	-3.2	-0.4	14.0			Front	Back	Char	Col
Acc	68%	64%	61%	75%	59%	64%	69%	5	1	1	1	2	1.5

Buyer

\$

Lot: 90		HH		Rear Type: Single				Tag No: 22002305					
Sire: 15003368		Sire: 18003025		Indices				Wool Test Results					
Sire: 20001526		Dam: 20001347						24/04/23					
Dam: 18003557		Dam: 15008597		MP+	FP+	DP+	Micron	GFW	CF				
				169	156	156	17.4	3.5	99.6				
Australian Sheep Breeding Values								Structural Results					
21 August 2023								17 August 2023					
ASBV	yWT kg	yCFW%	aCFW%	yFDµm	ySS	yFDCV%	ySL	BWR	Hock	Legs		Wool	
	4.3	27.2	16.7	-2.1	-1.5	-1.1	11.1			Front	Back	Char	Col
Acc	68%	64%	61%	75%	59%	63%	70%	5	1	2	1	1.5	1.5

Buyer

\$

Lot: 91		PH		Rear Type: Twin				Tag No: 22000693					
Sire: CP907538		Sire: 15003073		Indices				Wool Test Results					
Sire: 15003374		Dam: 18003323						24/04/23					
Dam: 12004034		Dam: 16009040		MP+	FP+	DP+	Micron	GFW	CF				
				177	164	165	17	4.1	99.7				
Australian Sheep Breeding Values								Structural Results					
21 August 2023								17 August 2023					
ASBV	yWT kg	yCFW%	aCFW%	yFDµm	ySS	yFDCV%	ySL	BWR	Hock	Legs		Wool	
	5.2	33.3	24.1	-1.9	-1.1	-0.9	11.6			Front	Back	Char	Col
Acc	72%	70%	67%	77%	65%	69%	72%	1.5	1	1	1	1.5	1.5

Buyer

\$

Lot: 92		PH		Rear Type: Twin				Tag No: 22003389					
Sire: 15003374		Sire: 11003542		Indices				Wool Test Results					
Sire: 20000077		Dam: 17000916						24/04/23					
Dam: 16002534		Dam:		MP+	FP+	DP+	Micron	GFW	CF				
				182	172	171	16.2	3.7	99.8				
Australian Sheep Breeding Values								Structural Results					
21 August 2023								17 August 2023					
ASBV	yWT kg	yCFW%	aCFW%	yFDµm	ySS	yFDCV%	ySL	BWR	Hock	Legs		Wool	
	3.8	27.6	18.9	-3.0	-1.0	-1.1	11.9			Front	Back	Char	Col
Acc	71%	67%	64%	76%	62%	67%	71%	2	1	1	1	1.5	1.5

Buyer

\$

Percentile band for 2022 drop animals in SGA

Lot: 93		HH		Rear Type: Twin				Tag No: 22002420					
Sire: NER160404		Sire: 17002043		Indices			Wool Test Results 24/04/23						
Sire: 20000736		Dam: 19002585		MP+	FP+	DP+	Micron	GFW	CF				
Dam: 16003721		Dam:		175	161	174	16.3	2.6	99.7				
Australian Sheep Breeding Values 21 August 2023								Structural Results 17 August 2023					
ASBV	yWT kg	yCFW%	aCFW%	yFDµm	ySS	yFDCV%	ySL	BWR	Hock	Legs		Wool	
	3.1	27.7	23.5	-2.9	-5.7	0.5	6.0			Front	Back	Char	Col
Acc	69%	65%	61%	71%	58%	64%	66%	2	1	1	1	2	1.5

Buyer

\$

Lot: 94		PP		Rear Type: Twin				Tag No: 22001329					
Sire: YG160063		Sire: 11003542		Indices			Wool Test Results 24/04/23						
Sire: YG190193		Dam: 17000030		MP+	FP+	DP+	Micron	GFW	CF				
Dam: YG170288		Dam: 14007908		180	175	183	17.8	3.8	99.7				
Australian Sheep Breeding Values 21 August 2023								Structural Results 17 August 2023					
ASBV	yWT kg	yCFW%	aCFW%	yFDµm	ySS	yFDCV%	ySL	BWR	Hock	Legs		Wool	
	2.3	24.1	18.1	-2.3	1.6	-1.6	6.0			Front	Back	Char	Col
Acc	71%	69%	65%	77%	62%	69%	70%	1.5	1	1	1	2	2

Buyer

\$

Lot: 95		PH		Rear Type: Twin				Tag No: 22002651					
Sire: 18000551		Sire: 16001873		Indices			Wool Test Results 24/04/23						
Sire: 20001707		Dam: 18002731		MP+	FP+	DP+	Micron	GFW	CF				
Dam: 17002096		Dam: 15003960		163	154	164	17.7	3.6	99.6				
Australian Sheep Breeding Values 21 August 2023								Structural Results 17 August 2023					
ASBV	yWT kg	yCFW%	aCFW%	yFDµm	ySS	yFDCV%	ySL	BWR	Hock	Legs		Wool	
	4.8	24.2	16.2	-1.9	-4.1	-0.6	7.3			Front	Back	Char	Col
Acc	69%	65%	62%	75%	60%	64%	70%	2.5	1	1	1	1.5	1.5

Buyer

\$

Lot: 96		PH		Rear Type: Single				Tag No: 22001233					
Sire: 15003374		Sire: 15004249		Indices			Wool Test Results 24/04/23						
Sire: 18002980		Dam: 19001805		MP+	FP+	DP+	Micron	GFW	CF				
Dam: 16003100		Dam: 17000385		186	177	173	17.4	4.7	99.6				
Australian Sheep Breeding Values 21 August 2023								Structural Results 17 August 2023					
ASBV	yWT kg	yCFW%	aCFW%	yFDµm	ySS	yFDCV%	ySL	BWR	Hock	Legs		Wool	
	5.1	27.4	17.1	-3.3	-1.2	-0.3	8.3			Front	Back	Char	Col
Acc	72%	68%	65%	76%	64%	68%	72%	1.5	1	1	3	1.5	1.5

Buyer

\$

Percentile band for 2022 drop animals in SGA

Lot: 97		PH		Rear Type: Single				Tag No: 2200858					
Sire: CP7707350		Sire: 16002777		Indices			Wool Test Results 24/04/23						
Sire: CP907707		Dam: 18003646		MP+	FP+	DP+	Micron	GFW	CF				
Dam: CP707110		Dam: 15005020		174	157	172	18.2	4.9	99				
Australian Sheep Breeding Values 21 August 2023								Structural Results 17 August 2023					
ASBV	yWT kg	yCFW%	aCFW%	yFDµm	ySS	yFDCV%	ySL	BWR	Hock	Legs		Wool	
	5.5	30.3	24.6	-1.8	-2.0	-0.5	11.7			Front	Back	Char	Col
Acc	72%	69%	65%	77%	64%	68%	72%	2	1	1	1	1.5	1.5

Buyer

\$

Lot: 98		HH		Rear Type: Single				Tag No: 22003172					
Sire:		Sire: CP507514		Indices			Wool Test Results 24/04/23						
Sire:		Dam: 20000566		MP+	FP+	DP+	Micron	GFW	CF				
Dam:		Dam: 16003268		184	172	176	18.3	5	99.7				
Australian Sheep Breeding Values 21 August 2023								Structural Results 17 August 2023					
ASBV	yWT kg	yCFW%	aCFW%	yFDµm	ySS	yFDCV%	ySL	BWR	Hock	Legs		Wool	
	4.3	36.7	33.9	-1.9	-1.7	-0.9	10.5			Front	Back	Char	Col
Acc	62%	57%	54%	71%	52%	57%	64%	3.5	1	1	1	2	1.5

Buyer

\$

Lot: 99		HH		Rear Type: Twin				Tag No: 22000099					
Sire: NER160404		Sire: 11003542		Indices			Wool Test Results 24/04/23						
Sire: 20000682		Dam: 17000532		MP+	FP+	DP+	Micron	GFW	CF				
Dam: 17000482		Dam: 14005474		169	158	159	16.8	3.5	99.3				
Australian Sheep Breeding Values 21 August 2023								Structural Results 17 August 2023					
ASBV	yWT kg	yCFW%	aCFW%	yFDµm	ySS	yFDCV%	ySL	BWR	Hock	Legs		Wool	
	0.6	28.0	26.0	-2.5	-5.7	0.8	6.3			Front	Back	Char	Col
Acc	72%	69%	66%	77%	64%	69%	72%	1.5	1	1	1	1.5	1.5

Buyer

\$

Lot: 100		PH		Rear Type: Twin				Tag No: 22001884					
Sire: 16002777		Sire: 18000551		Indices			Wool Test Results 24/04/23						
Sire: 19001599		Dam: 20001528		MP+	FP+	DP+	Micron	GFW	CF				
Dam: 17003668		Dam: 15000206		190	176	195	16.6	3.7	99.7				
Australian Sheep Breeding Values 21 August 2023								Structural Results 17 August 2023					
ASBV	yWT kg	yCFW%	aCFW%	yFDµm	ySS	yFDCV%	ySL	BWR	Hock	Legs		Wool	
	8.9	24.8	19.8	-2.4	0.5	-1.8	8.3			Front	Back	Char	Col
Acc	71%	67%	65%	76%	63%	67%	71%	1	1	2.5	1.5	2	2

Buyer

\$

Percentile band for 2022 drop animals in SGA

Lot: 101		PH		Rear Type: Twin				Tag No: 22001548					
Sire: CHARINGA-140975		Sire: CP507379		Indices				Wool Test Results 24/04/23					
Sire: NER160404		Dam: 18000527						MP+	FP+	DP+	Micron	GFW	CF
Dam: NERSTANE-141019		Dam: 12008531		192	175	193	17.2	5	99.6				
Australian Sheep Breeding Values 21 August 2023								Structural Results 17 August 2023					
ASBV	yWT kg	yCFW%	aCFW%	yFDµm	ySS	yFDCV%	ySL	BWR	Hock	Legs		Wool	
	2.8	26.6	25.8	-2.3	0.8	-1.0	5.2			Front	Back	Char	Col
Acc	72%	69%	66%	77%	65%	69%	72%	3	1	1	1	2	1.5

Buyer

\$

Lot: 102		PH		Rear Type: Twin				Tag No: 22001824					
Sire: YG160070		Sire: 17002025		Indices				Wool Test Results 24/04/23					
Sire: 19000765		Dam: 20002097						MP+	FP+	DP+	Micron	GFW	CF
Dam: 16001646		Dam: 18001713		179	168	173	16	3.1	100				
Australian Sheep Breeding Values 21 August 2023								Structural Results 17 August 2023					
ASBV	yWT kg	yCFW%	aCFW%	yFDµm	ySS	yFDCV%	ySL	BWR	Hock	Legs		Wool	
	4.0	24.6	20.8	-3.7	-9.5	0.4	3.6			Front	Back	Char	Col
Acc	71%	67%	64%	76%	62%	67%	71%	2	1	1	2	1	1

Buyer

\$

Lot: 103		HH		Rear Type: Twin				Tag No: 22000153					
Sire: 15003374		Sire: 15003951		Indices				Wool Test Results 24/04/23					
Sire: 20002356		Dam: 19001349						MP+	FP+	DP+	Micron	GFW	CF
Dam: 18002148		Dam: 17000409		180	168	166	15.8	4.2	100				
Australian Sheep Breeding Values 21 August 2023								Structural Results 17 August 2023					
ASBV	yWT kg	yCFW%	aCFW%	yFDµm	ySS	yFDCV%	ySL	BWR	Hock	Legs		Wool	
	2.9	32.9	22.2	-3.0	-3.7	-0.8	12.1			Front	Back	Char	Col
Acc	70%	66%	63%	76%	61%	66%	71%	2	1	1	1	1	1

Buyer

\$

Lot: 104		PH		Rear Type: Single				Tag No: 22002280					
Sire: 15003374		Sire: 16002777		Indices				Wool Test Results 24/04/23					
Sire: 18002980		Dam: 19001656						MP+	FP+	DP+	Micron	GFW	CF
Dam: 16003100		Dam: 17003620		168	156	165	17.7	3.6	99.7				
Australian Sheep Breeding Values 21 August 2023								Structural Results 17 August 2023					
ASBV	yWT kg	yCFW%	aCFW%	yFDµm	ySS	yFDCV%	ySL	BWR	Hock	Legs		Wool	
	3.3	29.7	23.4	-2.3	-6.5	1.1	9.9			Front	Back	Char	Col
Acc	73%	68%	65%	77%	64%	68%	72%	1.5	1	1	2	2	1.5

Buyer

\$

Percentile band for 2022 drop animals in SGA

Lot: 105		HH		Tag No: 22002894									
Sire: NER160404		Sire:		Indices			Wool Test Results 24/04/23						
Sire: 20000682		Dam:		MP+	FP+	DP+	Micron	GFW	CF				
Dam: 17000482		Dam:		180	165	168	15.7	4.5	99.4				
Australian Sheep Breeding Values 21 August 2023								Structural Results 17 August 2023					
ASBV	yWT kg	yCFW%	aCFW%	yFDµm	ySS	yFDCV%	ySL	BWR	Hock	Legs		Wool	
	5.4	25.5	14.7	-3.4	-3.0	-0.3	5.1			Front	Back	Char	Col
Acc	68%	63%	60%	70%	57%	63%	64%	4	1	1	1	2	1.5

Buyer

\$

Lot: 106		PP		Rear Type: Single				Tag No: 22003198					
Sire: CP7707350		Sire:		Indices			Wool Test Results 24/04/23						
Sire: CP907707		Dam: 18002038		MP+	FP+	DP+	Micron	GFW	CF				
Dam: CP707110		Dam:		183	164	181	17.9	5.9	99.7				
Australian Sheep Breeding Values 21 August 2023								Structural Results 17 August 2023					
ASBV	yWT kg	yCFW%	aCFW%	yFDµm	ySS	yFDCV%	ySL	BWR	Hock	Legs		Wool	
	9.2	32.9	27.7	-1.8	0.0	-0.5	10.7			Front	Back	Char	Col
Acc	70%	67%	62%	75%	62%	66%	71%	2.5	1	1	1	2	1.5

Buyer

\$

Lot: 107		PH		Rear Type: Single				Tag No: 22001169					
Sire: 15003374		Sire: 12004059		Indices			Wool Test Results 24/04/23						
Sire: 18002980		Dam: 16002275		MP+	FP+	DP+	Micron	GFW	CF				
Dam: 16003100		Dam: 14004687		173	161	162	16.9	4.5	99.8				
Australian Sheep Breeding Values 21 August 2023								Structural Results 17 August 2023					
ASBV	yWT kg	yCFW%	aCFW%	yFDµm	ySS	yFDCV%	ySL	BWR	Hock	Legs		Wool	
	3.7	29.1	28.4	-2.5	-5.6	-0.3	13.7			Front	Back	Char	Col
Acc	73%	69%	66%	77%	64%	69%	72%	1.5	1	1	1	1.5	1.5

Buyer

\$

Lot: 108		PH		Rear Type: Twin				Tag No: 22000419					
Sire: 15003374		Sire: BUNDILLA-171495		Indices			Wool Test Results 24/04/23						
Sire: 18002980		Dam: 20000503		MP+	FP+	DP+	Micron	GFW	CF				
Dam: 16003100		Dam: 16001783		181	168	176	17.4	4	99.6				
Australian Sheep Breeding Values 21 August 2023								Structural Results 17 August 2023					
ASBV	yWT kg	yCFW%	aCFW%	yFDµm	ySS	yFDCV%	ySL	BWR	Hock	Legs		Wool	
	3.8	23.7	16.3	-2.5	1.6	-1.4	13.5			Front	Back	Char	Col
Acc	71%	67%	64%	76%	63%	67%	71%	3	1	1	1	1	1.5

Buyer

\$

Percentile band for 2022 drop animals in SGA

Lot: 109		PH		Rear Type: Single				Tag No: 22002090					
Sire: 16000113		Sire: 18000969		Indices				Wool Test Results 24/04/23					
Sire: 19002693		Dam: 20004077						MP+	FP+	DP+	Micron	GFW	CF
Dam:		Dam:		189	182	164	15.6	4.8	99.8				
Australian Sheep Breeding Values 21 August 2023								Structural Results 17 August 2023					
ASBV	yWT kg	yCFW%	aCFW%	yFDµm	ySS	yFDCV%	ySL	BWR	Hock	Legs		Wool	
	4.9	31.2	24.1	-2.9	0.4	-2.2	11.8			Front	Back	Char	Col
Acc	70%	66%	63%	76%	61%	66%	70%	3.5	1	1	1.5	1.5	1

Buyer

\$

Lot: 110		PH		Rear Type: Twin				Tag No: 22000443					
Sire: 15003374		Sire: YG160070		Indices				Wool Test Results 24/04/23					
Sire: 18002980		Dam: 19000398						MP+	FP+	DP+	Micron	GFW	CF
Dam: 16003100		Dam: 13000033		172	166	159	16.7	3.9	99.6				
Australian Sheep Breeding Values 21 August 2023								Structural Results 17 August 2023					
ASBV	yWT kg	yCFW%	aCFW%	yFDµm	ySS	yFDCV%	ySL	BWR	Hock	Legs		Wool	
	3.5	26.8	20.1	-2.3	0.6	-1.1	7.0			Front	Back	Char	Col
Acc	73%	69%	66%	77%	64%	69%	72%	4	1	1	1	1	2

Buyer

\$

Lot: 111		HH		Rear Type: Twin				Tag No: 22001278					
Sire: NER160404		Sire: 16002777		Indices				Wool Test Results 24/04/23					
Sire: 20000667		Dam: 18002808						MP+	FP+	DP+	Micron	GFW	CF
Dam: 16001537		Dam: 15001752		177	156	177	18.6	4.7	99.2				
Australian Sheep Breeding Values 21 August 2023								Structural Results 17 August 2023					
ASBV	yWT kg	yCFW%	aCFW%	yFDµm	ySS	yFDCV%	ySL	BWR	Hock	Legs		Wool	
	2.0	33.7	31.4	-1.6	-3.8	0.8	6.1			Front	Back	Char	Col
Acc	70%	67%	64%	77%	62%	66%	71%	3	1	1	1	1	2

Buyer

\$

Lot: 112		PH		Rear Type: Twin				Tag No: 22001515					
Sire: CP7707350		Sire: 15003052		Indices				Wool Test Results 24/04/23					
Sire: CP907707		Dam: 19001292						MP+	FP+	DP+	Micron	GFW	CF
Dam: CP707110		Dam: 17002272		201	181	202	17.5	4.2	99.7				
Australian Sheep Breeding Values 21 August 2023								Structural Results 17 August 2023					
ASBV	yWT kg	yCFW%	aCFW%	yFDµm	ySS	yFDCV%	ySL	BWR	Hock	Legs		Wool	
	8.0	33.9	26.2	-1.8	4.5	-0.6	15.6			Front	Back	Char	Col
Acc	72%	69%	66%	77%	64%	69%	72%	1	1	1	1	1.5	1.5

Buyer

\$

Percentile band for 2022 drop animals in SGA

Lot: 113		HH		Rear Type: Triplet				Tag No: 22002161					
Sire: CP158160		Sire: 18002980		Indices				Wool Test Results 24/04/23					
Sire: 19000524		Dam: 20002249						MP+	FP+	DP+	Micron	GFW	CF
Dam: 14005057		Dam: 15007889		183	168	190	18.6	3.2	99.5				
Australian Sheep Breeding Values 21 August 2023								Structural Results 17 August 2023					
ASBV	yWT kg	yCFW%	aCFW%	yFDµm	ySS	yFDCV%	ySL	BWR	Hock	Legs		Wool	
	6.4	29.4	29.2	-1.8	-1.5	-0.9	9.6			Front	Back	Char	Col
Acc	69%	65%	62%	75%	61%	65%	70%	1	1	1	1	1.5	1.5

Buyer

\$

Lot: 114		HH		Rear Type: Twin				Tag No: 22000155					
Sire: 15003374		Sire: 11003542		Indices				Wool Test Results 24/04/23					
Sire: 20000077		Dam: 18001189						MP+	FP+	DP+	Micron	GFW	CF
Dam: 16002534		Dam:		181	174	179	17.5	4.2	99.3				
Australian Sheep Breeding Values 21 August 2023								Structural Results 17 August 2023					
ASBV	yWT kg	yCFW%	aCFW%	yFDµm	ySS	yFDCV%	ySL	BWR	Hock	Legs		Wool	
	1.4	22.8	17.7	-2.1	4.5	-1.4	10.4			Front	Back	Char	Col
Acc	71%	66%	63%	76%	61%	66%	70%	3.5	1	1	1	1.5	1.5

Buyer

\$

Lot: 115		PH		Rear Type: Twin				Tag No: 22000093					
Sire: 17000328		Sire: CP158160		Indices				Wool Test Results 24/04/23					
Sire: 20001300		Dam: 19000299						MP+	FP+	DP+	Micron	GFW	CF
Dam: 18003627		Dam: 14004125		164	148	153	19.4	4.8	99.6				
Australian Sheep Breeding Values 21 August 2023								Structural Results 17 August 2023					
ASBV	yWT kg	yCFW%	aCFW%	yFDµm	ySS	yFDCV%	ySL	BWR	Hock	Legs		Wool	
	4.6	31.8	23.6	-1.7	-6.4	0.1	9.8			Front	Back	Char	Col
Acc	70%	66%	63%	76%	62%	65%	70%	1.5	1	1	1.5	2	1.5

Buyer

\$

Lot: 116		PH		Rear Type: Twin				Tag No: 22001784					
Sire: 15003374		Sire: 11003542		Indices				Wool Test Results 24/04/23					
Sire: 18002980		Dam: 18000009						MP+	FP+	DP+	Micron	GFW	CF
Dam: 16003100		Dam:		174	160	163	17.3	3.2	99.2				
Australian Sheep Breeding Values 21 August 2023								Structural Results 17 August 2023					
ASBV	yWT kg	yCFW%	aCFW%	yFDµm	ySS	yFDCV%	ySL	BWR	Hock	Legs		Wool	
	3.1	32.2	29.1	-2.0	-1.1	0.1	9.7			Front	Back	Char	Col
Acc	72%	67%	65%	76%	63%	67%	71%	1.5	3	1	1	2	1.5

Buyer

\$

Percentile band for 2022 drop animals in SGA

Lot: 117		HH		Rear Type: Twin				Tag No: 22003414					
Sire: 15003374		Sire: 12004030		Indices				Wool Test Results 24/04/23					
Sire: 18002980		Dam: 17001863						MP+	FP+	DP+	Micron	GFW	CF
Dam: 16003100		Dam: 12005250		182	167	171	18	4.9	99.5				
Australian Sheep Breeding Values 21 August 2023								Structural Results 17 August 2023					
ASBV	yWT kg	yCFW%	aCFW%	yFDµm	ySS	yFDCV%	ySL	BWR	Hock	Legs		Wool	
	3.9	32.9	25.3	-1.8	0.9	-1.1	13.2			Front	Back	Char	Col
Acc	72%	68%	65%	77%	64%	68%	72%	3.5	1	1	2	1.5	1.5

Buyer

\$

Lot: 118		HH		Rear Type: Single				Tag No: 22000998					
Sire: 15003374		Sire: 11003542		Indices				Wool Test Results 24/04/23					
Sire: 20000077		Dam: 17000385						MP+	FP+	DP+	Micron	GFW	CF
Dam: 16002534		Dam: 14005712		182	178	179	15.6	4.9	99.6				
Australian Sheep Breeding Values 21 August 2023								Structural Results 17 August 2023					
ASBV	yWT kg	yCFW%	aCFW%	yFDµm	ySS	yFDCV%	ySL	BWR	Hock	Legs		Wool	
	2.2	25.6	16.9	-3.1	-0.2	-1.4	9.9			Front	Back	Char	Col
Acc	71%	68%	64%	77%	63%	67%	72%	3.5	1	1	1	1.5	1

Buyer

\$

Lot: 119		PH		Rear Type: Twin				Tag No: 22003408					
Sire: 15003374		Sire: 11003542		Indices				Wool Test Results 24/04/23					
Sire: 20000189		Dam: 18001110						MP+	FP+	DP+	Micron	GFW	CF
Dam: 17000392		Dam:		173	166	164	15.4	3.9	99.7				
Australian Sheep Breeding Values 21 August 2023								Structural Results 17 August 2023					
ASBV	yWT kg	yCFW%	aCFW%	yFDµm	ySS	yFDCV%	ySL	BWR	Hock	Legs		Wool	
	7.6	18.4	10.3	-3.6	-1.9	-1.2	7.2			Front	Back	Char	Col
Acc	70%	66%	63%	75%	59%	65%	69%	3	1	1	2	1.5	1

Buyer

\$

Lot: 120		PH		Rear Type: Single				Tag No: 22000893					
Sire: 15003374		Sire: CP907538		Indices				Wool Test Results 24/04/23					
Sire: 20000090		Dam: 16000240						MP+	FP+	DP+	Micron	GFW	CF
Dam: 15004174		Dam: 10000601		184	166	171	15.7	4	99.9				
Australian Sheep Breeding Values 21 August 2023								Structural Results 17 August 2023					
ASBV	yWT kg	yCFW%	aCFW%	yFDµm	ySS	yFDCV%	ySL	BWR	Hock	Legs		Wool	
	6.3	32.3	22.6	-3.0	-2.0	0.5	8.7			Front	Back	Char	Col
Acc	71%	67%	64%	76%	61%	66%	71%	2	1	1	1	1	1.5

Buyer

\$

Percentile band for 2022 drop animals in SGA

Lot: 121		PH		Rear Type: Twin				Tag No: 22001180					
Sire: 18002980		Sire: 15004026		Indices				Wool Test Results 24/04/23					
Sire: 20002502		Dam: 18003033						MP+	FP+	DP+	Micron	GFW	CF
Dam: 15004727		Dam: 16001412		177	173	174	17.3	2.9	99.6				
Australian Sheep Breeding Values 21 August 2023								Structural Results 17 August 2023					
ASBV	yWT kg	yCFW%	aCFW%	yFDµm	ySS	yFDCV%	ySL	BWR	Hock	Legs		Wool	
	2.4	22.3	14.9	-2.5	-0.1	-2.1	9.8			Front	Back	Char	Col
Acc	71%	67%	64%	76%	62%	67%	71%	1	1	1	1.5	2	1.5

Buyer

\$

Lot: 122		PH		Rear Type: Single				Tag No: 22001021					
Sire: WY140149		Sire: 14005285		Indices				Wool Test Results 24/04/23					
Sire: YG190110		Dam: 17002916						MP+	FP+	DP+	Micron	GFW	CF
Dam: YG150029		Dam: 15004379		182	169	175	18	5	99.4				
Australian Sheep Breeding Values 21 August 2023								Structural Results 17 August 2023					
ASBV	yWT kg	yCFW%	aCFW%	yFDµm	ySS	yFDCV%	ySL	BWR	Hock	Legs		Wool	
	8.2	30.6	26.9	-2.1	-0.4	-0.6	10.1			Front	Back	Char	Col
Acc	71%	68%	64%	77%	63%	68%	71%	2.5	1	1	1.5	1.5	1.5

Buyer

\$

Lot: 123		HH		Rear Type: Twin				Tag No: 22000253					
Sire: NER160404		Sire:		Indices				Wool Test Results 24/04/23					
Sire: 20000721		Dam: 18001674						MP+	FP+	DP+	Micron	GFW	CF
Dam: 17001938		Dam:		172	159	172	16.8	5.3	99.6				
Australian Sheep Breeding Values 21 August 2023								Structural Results 17 August 2023					
ASBV	yWT kg	yCFW%	aCFW%	yFDµm	ySS	yFDCV%	ySL	BWR	Hock	Legs		Wool	
	5.6	27.0	23.9	-2.6	-6.4	0.2	7.2			Front	Back	Char	Col
Acc	68%	64%	59%	75%	59%	63%	69%	2.5	1	1	1	1	2.5

Buyer

\$

Lot: 124		PH		Rear Type: Single				Tag No: 22002134					
Sire: 12004030		Sire:		Indices				Wool Test Results 24/04/23					
Sire: 18000360		Dam:						MP+	FP+	DP+	Micron	GFW	CF
Dam: 16001615		Dam:		190	171	190	19.2	4.6	98.8				
Australian Sheep Breeding Values 21 August 2023								Structural Results 17 August 2023					
ASBV	yWT kg	yCFW%	aCFW%	yFDµm	ySS	yFDCV%	ySL	BWR	Hock	Legs		Wool	
	0.8	36.5	32.9	-1.1	1.1	-0.4	12.8			Front	Back	Char	Col
Acc	67%	61%	58%	73%	56%	61%	67%	3.5	1	1	1	1	1

Buyer

\$

Percentile band for 2022 drop animals in SGA

Lot: 125		PH		Rear Type: Twin				Tag No: 22001358					
Sire: CP907538		Sire: 11003542		Indices			Wool Test Results 24/04/23						
Sire: 15003374		Dam: 17000579		MP+	FP+	DP+	Micron	GFW	CF				
Dam: 12004034		Dam:		180	169	175	16.4	3.8	99.8				
Australian Sheep Breeding Values 21 August 2023								Structural Results 17 August 2023					
ASBV	yWT kg	yCFW%	aCFW%	yFDµm	ySS	yFDCV%	ySL	BWR	Hock	Legs		Wool	
	4.8	22.8	14.4	-2.7	0.4	-1.3	10.0			Front	Back	Char	Col
Acc	72%	69%	66%	77%	64%	69%	72%	1.5	1	1	1	2	1

Buyer

\$

Lot: 126		HH		Rear Type: Twin				Tag No: 22003280					
Sire: 15003374		Sire: 16000183		Indices			Wool Test Results 24/04/23						
Sire: 20000077		Dam: 18002610		MP+	FP+	DP+	Micron	GFW	CF				
Dam: 16002534		Dam: 12008313		193	187	179	17	4.1	99.4				
Australian Sheep Breeding Values 21 August 2023								Structural Results 17 August 2023					
ASBV	yWT kg	yCFW%	aCFW%	yFDµm	ySS	yFDCV%	ySL	BWR	Hock	Legs		Wool	
	4.3	28.4	17.0	-2.9	4.7	-1.7	8.5			Front	Back	Char	Col
Acc	70%	66%	62%	76%	61%	65%	70%	2.5	1	1.5	1	1	1.5

Buyer

\$

Lot: 127		PH		Rear Type: Twin				Tag No: 22000177					
Sire: 18002980		Sire: 17000328		Indices			Wool Test Results 24/04/23						
Sire: 20002503		Dam: 19001468		MP+	FP+	DP+	Micron	GFW	CF				
Dam: 15007175		Dam: 16002267		184	173	169	16.8	4.5	99.6				
Australian Sheep Breeding Values 21 August 2023								Structural Results 17 August 2023					
ASBV	yWT kg	yCFW%	aCFW%	yFDµm	ySS	yFDCV%	ySL	BWR	Hock	Legs		Wool	
	4.8	31.2	23.5	-3.0	-1.6	-1.4	13.3			Front	Back	Char	Col
Acc	70%	66%	62%	76%	62%	66%	71%	2	1	1	1	2	1

Buyer

\$

Lot: 128		PP		Rear Type: Twin				Tag No: 22000699					
Sire: 17002025		Sire: 18000406		Indices			Wool Test Results 24/04/23						
Sire: 20001758		Dam: 20004493		MP+	FP+	DP+	Micron	GFW	CF				
Dam: 18000604		Dam:		175	161	174	15.3	3.4	100				
Australian Sheep Breeding Values 21 August 2023								Structural Results 17 August 2023					
ASBV	yWT kg	yCFW%	aCFW%	yFDµm	ySS	yFDCV%	ySL	BWR	Hock	Legs		Wool	
	4.8	32.0	25.3	-1.9	-4.3	0.4	14.3			Front	Back	Char	Col
Acc	68%	63%	60%	69%	57%	63%	64%	1	1	1	1	1	1

Buyer

\$

Percentile band for 2022 drop animals in SGA

Lot: 129		HH		Rear Type: Twin				Tag No: 2200523					
Sire: WY140149		Sire: 16002165		Indices				Wool Test Results					
Sire: YG190110		Dam: 20001466						24/04/23					
Dam: YG150029		Dam: 18003026		MP+	FP+	DP+	Micron	GFW	CF				
				177	168	182	16.5	4.4	99.7				
Australian Sheep Breeding Values								Structural Results					
21 August 2023								17 August 2023					
ASBV	yWT kg	yCFW%	aCFW%	yFDµm	ySS	yFDCV%	ySL	BWR	Hock	Legs		Wool	
	9.1	20.9	17.4	-2.7	-1.9	-0.2	8.7			Front	Back	Char	Col
Acc	71%	68%	64%	76%	62%	68%	71%	2	1	1	1	1.5	1.5

Buyer

\$

Lot: 130		HH		Rear Type: Twin				Tag No: 22001306					
Sire: 15003374		Sire: 11003542		Indices				Wool Test Results					
Sire: 20002091		Dam: 18001118						24/04/23					
Dam: 18002618		Dam:		MP+	FP+	DP+	Micron	GFW	CF				
				189	177	174	16.1	4.4	99.6				
Australian Sheep Breeding Values								Structural Results					
21 August 2023								17 August 2023					
ASBV	yWT kg	yCFW%	aCFW%	yFDµm	ySS	yFDCV%	ySL	BWR	Hock	Legs		Wool	
	2.7	31.1	26.9	-3.1	-3.8	0.5	8.1			Front	Back	Char	Col
Acc	70%	66%	62%	75%	61%	66%	70%	4	1	1	1	1.5	1.5

Buyer

\$

Lot: 131		HH		Rear Type: Single				Tag No: 22002419					
Sire: 15003374		Sire: 16002777		Indices				Wool Test Results					
Sire: 18002980		Dam: 18002445						24/04/23					
Dam: 16003100		Dam: 15004244		MP+	FP+	DP+	Micron	GFW	CF				
				174	168	158	16.6	4.8	99.7				
Australian Sheep Breeding Values								Structural Results					
21 August 2023								17 August 2023					
ASBV	yWT kg	yCFW%	aCFW%	yFDµm	ySS	yFDCV%	ySL	BWR	Hock	Legs		Wool	
	2.7	32.6	26.5	-2.7	-2.5	-0.3	16.5			Front	Back	Char	Col
Acc	72%	67%	65%	76%	63%	67%	71%	1	1	1	1	1.5	1.5

Buyer

\$

Lot: 132		PH		Rear Type: Twin				Tag No: 22002858					
Sire: NER160404		Sire: 16000113		Indices				Wool Test Results					
Sire: 20000721		Dam: 18002408						24/04/23					
Dam: 17001938		Dam: 14005474		MP+	FP+	DP+	Micron	GFW	CF				
				164	156	148	17.8	3.8	99.8				
Australian Sheep Breeding Values								Structural Results					
21 August 2023								17 August 2023					
ASBV	yWT kg	yCFW%	aCFW%	yFDµm	ySS	yFDCV%	ySL	BWR	Hock	Legs		Wool	
	1.8	31.9	30.0	-1.2	-1.0	-1.1	12.5			Front	Back	Char	Col
Acc	71%	67%	64%	77%	62%	67%	71%	2	1	1	1	1	1

Buyer

\$

Percentile band for 2022 drop animals in SGA

Lot: 133		HH		Rear Type: Twin				Tag No: 22001609					
Sire: CHARINGA-140975		Sire:		Indices				Wool Test Results					
Sire: NER160404		Dam: 18001659						24/04/23					
Dam: NERSTANE-141019		Dam:		MP+	FP+	DP+	Micron	GFW	CF				
				177	155	167	18.5	5.5	99.2				
Australian Sheep Breeding Values								Structural Results					
21 August 2023								17 August 2023					
ASBV	yWT kg	yCFW%	aCFW%	yFDµm	ySS	yFDCV%	ySL	BWR	Hock	Legs		Wool	
	4.2	35.8	25.1	-2.4	-6.5	0.9	5.7			Front	Back	Char	Col
Acc	70%	67%	64%	76%	62%	67%	71%	1.5	1	1	1	2	2

Buyer

\$

Lot: 134		PH		Rear Type: Single				Tag No: 22002360					
Sire: 18002980		Sire: 14005564		Indices				Wool Test Results					
Sire: 20002502		Dam: 16009115						24/04/23					
Dam: 15004727		Dam:		MP+	FP+	DP+	Micron	GFW	CF				
				195	180	186	15.5	3.9	99.9				
Australian Sheep Breeding Values								Structural Results					
21 August 2023								17 August 2023					
ASBV	yWT kg	yCFW%	aCFW%	yFDµm	ySS	yFDCV%	ySL	BWR	Hock	Legs		Wool	
	2.1	36.6	31.6	-2.6	-0.3	-0.2	13.3			Front	Back	Char	Col
Acc	70%	65%	61%	76%	60%	65%	70%	3	1	2	1	2	1.5

Buyer

\$

Lot: 135		PH		Rear Type: Single				Tag No: 22002077					
Sire: 16000113		Sire: 18002661		Indices				Wool Test Results					
Sire: 19002693		Dam: 20001394						24/04/23					
Dam:		Dam: 14000670		MP+	FP+	DP+	Micron	GFW	CF				
				188	182	179	16.1	4.2	99.9				
Australian Sheep Breeding Values								Structural Results					
21 August 2023								17 August 2023					
ASBV	yWT kg	yCFW%	aCFW%	yFDµm	ySS	yFDCV%	ySL	BWR	Hock	Legs		Wool	
	5.3	27.0	20.9	-3.0	2.5	-2.0	5.3			Front	Back	Char	Col
Acc	68%	64%	61%	75%	59%	64%	69%	3.5	1	1	1	2	1.5

Buyer

\$

Lot: 136		PH		Rear Type: Twin				Tag No: 22001790					
Sire: WP100033		Sire: 16000128		Indices				Wool Test Results					
Sire: RP171133		Dam: 18002359						24/04/23					
Dam:		Dam: 14005763		MP+	FP+	DP+	Micron	GFW	CF				
				177	167	178	18	3.6	99.7				
Australian Sheep Breeding Values								Structural Results					
21 August 2023								17 August 2023					
ASBV	yWT kg	yCFW%	aCFW%	yFDµm	ySS	yFDCV%	ySL	BWR	Hock	Legs		Wool	
	7.7	25.4	18.2	-2.2	-0.6	-1.4	7.7			Front	Back	Char	Col
Acc	72%	67%	64%	77%	63%	68%	72%	1	1	1	1	1.5	1

Buyer

\$

Percentile band for 2022 drop animals in SGA

Lot: 137		PH		Rear Type: Twin				Tag No: 22002145					
Sire: 16000113		Sire: 16000113		Sire: 16000113				Indices			Wool Test Results		
Sire: 18002529		Dam: 20000632		Sire: 16000113							24/04/23		
Dam: 14005177		Dam: 14005783		Sire: 16000113				MP+	FP+	DP+	Micron	GFW	CF
				Sire: 16000113				189	179	186	17.2	5.7	99.5
Australian Sheep Breeding Values								Structural Results					
21 August 2023								17 August 2023					
ASBV	yWT kg	yCFW%	aCFW%	yFDµm	ySS	yFDCV%	ySL	BWR	Hock	Legs		Wool	
	2.1	31.4	30.6	-2.5	-1.4	-0.5	3.3			Front	Back	Char	Col
Acc	71%	69%	65%	77%	64%	69%	72%	1	1	1	1	2	1.5

Buyer

\$

Lot: 138		PH		Rear Type: Twin				Tag No: 22001539					
Sire: CP7707350		Sire: 11000043		Sire: 11000043				Indices			Wool Test Results		
Sire: CP907707		Dam: 15003910		Sire: 11000043							24/04/23		
Dam: CP707110		Dam: 12006704		Sire: 11000043				MP+	FP+	DP+	Micron	GFW	CF
				Sire: 11000043				180	168	181	16	4.9	100
Australian Sheep Breeding Values								Structural Results					
21 August 2023								17 August 2023					
ASBV	yWT kg	yCFW%	aCFW%	yFDµm	ySS	yFDCV%	ySL	BWR	Hock	Legs		Wool	
	6.3	21.7	17.3	-2.6	-1.9	-1.3	10.4			Front	Back	Char	Col
Acc	72%	70%	66%	75%	64%	69%	70%	2	1	1	1	1	2

Buyer

\$

Lot: 139		PH		Rear Type: Twin				Tag No: 22002601					
Sire: 15003374		Sire: 11003542		Sire: 11003542				Indices			Wool Test Results		
Sire: 20000167		Dam: 17000470		Sire: 11003542							24/04/23		
Dam: 14005779		Dam: 13004174		Sire: 11003542				MP+	FP+	DP+	Micron	GFW	CF
				Sire: 11003542				178	167	166	17	3.3	99.4
Australian Sheep Breeding Values								Structural Results					
21 August 2023								17 August 2023					
ASBV	yWT kg	yCFW%	aCFW%	yFDµm	ySS	yFDCV%	ySL	BWR	Hock	Legs		Wool	
	5.2	27.8	16.7	-2.6	2.3	-1.9	7.9			Front	Back	Char	Col
Acc	69%	66%	63%	76%	60%	65%	70%	2.5	1	1	1	1.5	1

Buyer

\$

Lot: 140		PP		Rear Type: Twin				Tag No: 22001615					
Sire: CP7707350		Sire: 13004936		Sire: 13004936				Indices			Wool Test Results		
Sire: CP907707		Dam: 17002055		Sire: 13004936							24/04/23		
Dam: CP707110		Dam: 14004408		Sire: 13004936				MP+	FP+	DP+	Micron	GFW	CF
				Sire: 13004936				181	165	187	16.2	4	99.6
Australian Sheep Breeding Values								Structural Results					
21 August 2023								17 August 2023					
ASBV	yWT kg	yCFW%	aCFW%	yFDµm	ySS	yFDCV%	ySL	BWR	Hock	Legs		Wool	
	9.9	22.1	15.2	-2.6	-1.6	-1.9	6.3			Front	Back	Char	Col
Acc	73%	70%	67%	77%	65%	70%	73%	2	1	1.5	1	1.5	1.5

Buyer

\$

Percentile band for 2022 drop animals in SGA

Lot: 141		HH		Rear Type: Twin				Tag No: 22001093					
Sire: 15003374		Sire:		Indices				Wool Test Results					
Sire: 20000077		Dam: 17002347						24/04/23					
Dam: 16002534		Dam:		MP+	FP+	DP+	Micron	GFW	CF				
				177	168	164	17.6	4	99.6				
Australian Sheep Breeding Values								Structural Results					
21 August 2023								17 August 2023					
ASBV	yWT kg	yCFW%	aCFW%	yFDµm	ySS	yFDCV%	ySL	BWR	Hock	Legs		Wool	
	4.4	28.0	24.8	-2.0	1.6	-0.7	9.0			Front	Back	Char	Col
Acc	70%	66%	62%	76%	60%	65%	70%	3	1	1.5	1	2	2

Buyer

\$

Lot: 142		HH		Rear Type: Twin				Tag No: 22001545					
Sire: 18002980		Sire:		Indices				Wool Test Results					
Sire: 20002502		Dam: 18000281						24/04/23					
Dam: 15004727		Dam:		MP+	FP+	DP+	Micron	GFW	CF				
				185	177	179	17.6	4.1	99.7				
Australian Sheep Breeding Values								Structural Results					
21 August 2023								17 August 2023					
ASBV	yWT kg	yCFW%	aCFW%	yFDµm	ySS	yFDCV%	ySL	BWR	Hock	Legs		Wool	
	4.0	23.8	22.9	-3.0	-1.2	-0.3	4.3			Front	Back	Char	Col
Acc	68%	63%	59%	74%	58%	63%	69%	2.5	1	1	1	1.5	1.5

Buyer

\$

Lot: 143		HH		Rear Type: Twin				Tag No: 22000766					
Sire: 15003374		Sire: 13004936		Indices				Wool Test Results					
Sire: 20000077		Dam: 16002853						24/04/23					
Dam: 16002534		Dam: 11005319		MP+	FP+	DP+	Micron	GFW	CF				
				182	177	174	16.6	3.6	100				
Australian Sheep Breeding Values								Structural Results					
21 August 2023								17 August 2023					
ASBV	yWT kg	yCFW%	aCFW%	yFDµm	ySS	yFDCV%	ySL	BWR	Hock	Legs		Wool	
	4.1	20.7	11.8	-3.5	0.3	-1.9	9.5			Front	Back	Char	Col
Acc	71%	67%	64%	76%	63%	67%	71%	3.5	1	1	1	2	1.5

Buyer

\$

Lot: 144		PH		Rear Type: Single				Tag No: 22000739					
Sire: WP100033		Sire: 12004030		Indices				Wool Test Results					
Sire: RP171133		Dam: 18001761						24/04/23					
Dam:		Dam:		MP+	FP+	DP+	Micron	GFW	CF				
				187	168	184	17.9	4.8	99.2				
Australian Sheep Breeding Values								Structural Results					
21 August 2023								17 August 2023					
ASBV	yWT kg	yCFW%	aCFW%	yFDµm	ySS	yFDCV%	ySL	BWR	Hock	Legs		Wool	
	9.7	38.2	32.9	-2.1	-6.2	0.6	12.7			Front	Back	Char	Col
Acc	71%	66%	63%	76%	62%	67%	71%	1.5	1	1	1	2	1.5

Buyer

\$

Percentile band for 2022 drop animals in SGA

Lot: 145		PH		Rear Type: Single				Tag No: 22002057					
Sire: CP158160		Sire: 18000467		Indices				Wool Test Results 24/04/23					
Sire: 19000524		Dam: 20004126						MP+	FP+	DP+	Micron	GFW	CF
Dam: 14005057		Dam:		178	162	178	17.7	4.3	99.4				
Australian Sheep Breeding Values 21 August 2023								Structural Results 17 August 2023					
ASBV	yWT kg	yCFW%	aCFW%	yFDµm	ySS	yFDCV%	ySL	BWR	Hock	Legs		Wool	
	6.5	27.9	22.5	-2.0	0.2	-0.4	8.0			Front	Back	Char	Col
Acc	68%	65%	62%	75%	60%	64%	69%	3.5	1	1	1	1.5	1

Buyer

\$

Lot: 146		PP		Rear Type: Twin				Tag No: 22001111					
Sire: 15003374		Sire: 11003542		Indices				Wool Test Results 24/04/23					
Sire: 18002980		Dam: 17001411						MP+	FP+	DP+	Micron	GFW	CF
Dam: 16003100		Dam:		176	164	162	17	4.1	99.7				
Australian Sheep Breeding Values 21 August 2023								Structural Results 17 August 2023					
ASBV	yWT kg	yCFW%	aCFW%	yFDµm	ySS	yFDCV%	ySL	BWR	Hock	Legs		Wool	
	3.5	30.4	19.9	-2.7	-2.8	-1.0	12.8			Front	Back	Char	Col
Acc	72%	68%	65%	77%	63%	68%	72%	3	1	1	1	2	1.5

Buyer

\$

Lot: 147		HH		Rear Type: Twin				Tag No: 22001867					
Sire: CP158160		Sire: 18000471		Indices				Wool Test Results 24/04/23					
Sire: 19000524		Dam: 20004530						MP+	FP+	DP+	Micron	GFW	CF
Dam: 14005057		Dam:		179	168	181	17.9	3.3	99.4				
Australian Sheep Breeding Values 21 August 2023								Structural Results 17 August 2023					
ASBV	yWT kg	yCFW%	aCFW%	yFDµm	ySS	yFDCV%	ySL	BWR	Hock	Legs		Wool	
	5.7	28.2	20.2	-2.5	-2.0	-0.2	5.6			Front	Back	Char	Col
Acc	68%	65%	61%	75%	60%	64%	69%	1	1	1	1	1.5	1

Buyer

\$

Lot: 148		HH		Rear Type: Twin				Tag No: 22001489					
Sire: CHARINGA-140975		Sire: CP507379		Indices				Wool Test Results 24/04/23					
Sire: NER160404		Dam: 18000592						MP+	FP+	DP+	Micron	GFW	CF
Dam: NERSTANE-141019		Dam: 14001134		179	162	182	16.9	3.9	99.4				
Australian Sheep Breeding Values 21 August 2023								Structural Results 17 August 2023					
ASBV	yWT kg	yCFW%	aCFW%	yFDµm	ySS	yFDCV%	ySL	BWR	Hock	Legs		Wool	
	4.8	28.3	23.6	-2.6	-5.3	0.4	1.8			Front	Back	Char	Col
Acc	72%	69%	66%	76%	65%	69%	72%	1.5	1	1	1	1.5	1.5

Buyer

\$

Percentile band for 2022 drop animals in SGA

Lot: 149		HH		Rear Type: Twin				Tag No: 22001291					
Sire: CHARINGA-140975		Sire: YG160055		Indices				Wool Test Results 24/04/23					
Sire: NER160404		Dam: 20001057						MP+	FP+	DP+	Micron	GFW	CF
Dam: NERSTANE-141019		Dam: 15004030		175	161	167	17.5	4.4	99.4				
Australian Sheep Breeding Values 21 August 2023								Structural Results 17 August 2023					
ASBV	yWT kg	yCFW%	aCFW%	yFDµm	ySS	yFDCV%	ySL	BWR	Hock	Legs		Wool	
	6.2	29.5	16.2	-2.8	-6.3	-0.4	4.5			Front	Back	Char	Col
Acc	72%	70%	67%	77%	65%	70%	73%	1.5	1	1	1	1	1

Buyer

\$

Lot: 150		PH		Rear Type: Single				Tag No: 22003182					
Sire: 12004030		Sire: 17000073		Indices				Wool Test Results 24/04/23					
Sire: 18000360		Dam: 20001489						MP+	FP+	DP+	Micron	GFW	CF
Dam: 16001615		Dam: 18001582		192	175	187	17.2	4.3	99.5				
Australian Sheep Breeding Values 21 August 2023								Structural Results 17 August 2023					
ASBV	yWT kg	yCFW%	aCFW%	yFDµm	ySS	yFDCV%	ySL	BWR	Hock	Legs		Wool	
	3.6	31.9	28.0	-2.4	-3.6	-0.5	7.9			Front	Back	Char	Col
Acc	70%	66%	64%	76%	61%	66%	71%	4	1	1	1	1.5	1.5

Buyer

\$

Lot: 151		PH		Rear Type: Twin				Tag No: 22001171					
Sire: 17002043		Sire: 15003052		Indices				Wool Test Results 24/04/23					
Sire: 21001455		Dam: 18003820						MP+	FP+	DP+	Micron	GFW	CF
Dam: 19000290		Dam: 16009026		182	166	178	17.7	3.8	99.5				
Australian Sheep Breeding Values 21 August 2023								Structural Results 17 August 2023					
ASBV	yWT kg	yCFW%	aCFW%	yFDµm	ySS	yFDCV%	ySL	BWR	Hock	Legs		Wool	
	3.0	34.5	30.4	-1.8	-1.4	-0.3	6.4			Front	Back	Char	Col
Acc	70%	66%	63%	76%	61%	66%	71%	1	1	1	1	1.5	2

Buyer

\$

Lot: 152		HH		Rear Type: Twin				Tag No: 22003244					
Sire: 18002980		Sire: 17002043		Indices				Wool Test Results 24/04/23					
Sire: 20002503		Dam: 19003090						MP+	FP+	DP+	Micron	GFW	CF
Dam: 15007175		Dam: 14009000		176	161	172	18	4.2	99.5				
Australian Sheep Breeding Values 21 August 2023								Structural Results 17 August 2023					
ASBV	yWT kg	yCFW%	aCFW%	yFDµm	ySS	yFDCV%	ySL	BWR	Hock	Legs		Wool	
	4.7	24.9	18.2	-2.1	0.2	-2.7	12.6			Front	Back	Char	Col
Acc	70%	65%	62%	76%	61%	65%	71%	1.5	1	1	2	1.5	

Buyer

\$

Percentile band for 2022 drop animals in SGA

Lot: 153		HH		Rear Type: Twin				Tag No: 2200047					
Sire: NER160404		Sire: 17000434		Indices			Wool Test Results 24/04/23						
Sire: 20000682		Dam: 19001523		MP+	FP+	DP+	Micron	GFW	CF				
Dam: 17000482		Dam: 15003881		176	150	170	17.7	4.6	99				
Australian Sheep Breeding Values 21 August 2023							Structural Results 17 August 2023						
ASBV	yWT kg	yCFW%	aCFW%	yFDµm	ySS	yFDCV%	ySL	BWR	Hock	Legs		Wool	
	6.1	35.6	28.3	-1.9	-9.2	1.0	5.8			Front	Back	Char	Col
Acc	70%	66%	63%	76%	62%	66%	71%	2.5	1	1	1	2.5	1.5

Buyer

\$

Lot: 154		PP		Rear Type: Twin				Tag No: 22001403					
Sire: YG160063		Sire: 11003542		Indices			Wool Test Results 24/04/23						
Sire: YG190193		Dam: 17000030		MP+	FP+	DP+	Micron	GFW	CF				
Dam: YG170288		Dam: 14007908		188	178	192	17.5	4.1	99.9				
Australian Sheep Breeding Values 21 August 2023							Structural Results 17 August 2023						
ASBV	yWT kg	yCFW%	aCFW%	yFDµm	ySS	yFDCV%	ySL	BWR	Hock	Legs		Wool	
	4.1	26.8	16.0	-2.7	-1.6	-0.6	5.8			Front	Back	Char	Col
Acc	71%	69%	64%	77%	61%	68%	70%	1.5	1	1	1	1.5	1.5

Buyer

\$

Lot: 155		PH		Rear Type: Single				Tag No: 22003321					
Sire: 15003374		Sire: 13004936		Indices			Wool Test Results 24/04/23						
Sire: 18002980		Dam: 17003674		MP+	FP+	DP+	Micron	GFW	CF				
Dam: 16003100		Dam: 15004020		175	154	170	18.8	4.7	99.4				
Australian Sheep Breeding Values 21 August 2023							Structural Results 17 August 2023						
ASBV	yWT kg	yCFW%	aCFW%	yFDµm	ySS	yFDCV%	ySL	BWR	Hock	Legs		Wool	
	8.2	34.1	30.8	-1.7	-3.5	0.3	11.6			Front	Back	Char	Col
Acc	73%	69%	67%	77%	64%	69%	72%	1.5	1	1	1	2	1.5

Buyer

\$

Lot: 156		PH		Rear Type: Single				Tag No: 22002023					
Sire: CP158160		Sire: YG160055		Indices			Wool Test Results 24/04/23						
Sire: 19000524		Dam: 20001036		MP+	FP+	DP+	Micron	GFW	CF				
Dam: 14005057		Dam: 16009250		184	175	183	16.2	4.2	99.8				
Australian Sheep Breeding Values 21 August 2023							Structural Results 17 August 2023						
ASBV	yWT kg	yCFW%	aCFW%	yFDµm	ySS	yFDCV%	ySL	BWR	Hock	Legs		Wool	
	2.3	24.2	15.9	-3.7	-0.3	-0.5	0.8			Front	Back	Char	Col
Acc	69%	66%	63%	76%	61%	66%	70%	3.5	1	1	2	1.5	2

Buyer

\$

Percentile band for 2022 drop animals in SGA

Lot: 157		PH		Rear Type: Twin				Tag No: 22003009					
Sire: NER160404		Sire: CP407185		Indices				Wool Test Results 24/04/23					
Sire: 20000682		Dam: 18000446						MP+	FP+	DP+	Micron	GFW	CF
Dam: 17000482		Dam: 12006402		173	159	174	17.8	4	99.7				
Australian Sheep Breeding Values 21 August 2023								Structural Results 17 August 2023					
ASBV	yWT kg	yCFW%	aCFW%	yFDµm	ySS	yFDCV%	ySL	BWR	Hock	Legs		Wool	
	3.9	23.2	15.9	-1.8	1.1	-0.9	8.1			Front	Back	Char	Col
Acc	70%	67%	63%	76%	62%	66%	71%	3	1	1	1	1.5	2

Buyer

\$

Lot: 158		PH		Rear Type: Twin				Tag No: 22000216					
Sire: 17002025		Sire: 15003049		Indices				Wool Test Results 24/04/23					
Sire: 20001758		Dam: 19002042						MP+	FP+	DP+	Micron	GFW	CF
Dam: 18000604		Dam: 16001768		192	175	191	17.9	4.6	99.1				
Australian Sheep Breeding Values 21 August 2023								Structural Results 17 August 2023					
ASBV	yWT kg	yCFW%	aCFW%	yFDµm	ySS	yFDCV%	ySL	BWR	Hock	Legs		Wool	
	4.4	32.8	26.3	-1.8	0.0	-0.8	12.3			Front	Back	Char	Col
Acc	69%	64%	61%	75%	60%	64%	70%	2	1	1	1	1	1

Buyer

\$

Lot: 159		HH		Rear Type: Twin				Tag No: 22001651					
Sire: RP173116		Sire: 15005134		Indices				Wool Test Results 24/04/23					
Sire: RP190072		Dam: 18003476						MP+	FP+	DP+	Micron	GFW	CF
Dam:		Dam: 11005319		208	189	187	18.3	5.4	99.7				
Australian Sheep Breeding Values 21 August 2023								Structural Results 17 August 2023					
ASBV	yWT kg	yCFW%	aCFW%	yFDµm	ySS	yFDCV%	ySL	BWR	Hock	Legs		Wool	
	4.3	42.2	37.2	-1.8	3.9	-1.0	12.5			Front	Back	Char	Col
Acc	72%	69%	66%	77%	65%	69%	72%	2.5	1	1.5	1	2	1.5

Buyer

\$

Lot: 160		HH		Rear Type: Twin				Tag No: 22000712					
Sire: WY140149		Sire:		Indices				Wool Test Results 24/04/23					
Sire: YG190110		Dam: 18002044						MP+	FP+	DP+	Micron	GFW	CF
Dam: YG150029		Dam:		186	180	180	16.9	3.9	99.8				
Australian Sheep Breeding Values 21 August 2023								Structural Results 17 August 2023					
ASBV	yWT kg	yCFW%	aCFW%	yFDµm	ySS	yFDCV%	ySL	BWR	Hock	Legs		Wool	
	6.4	18.9	16.5	-3.3	1.6	-1.8	8.2			Front	Back	Char	Col
Acc	71%	67%	63%	76%	61%	67%	71%	1	1	1	1	2.5	2

Buyer

\$

Percentile band for 2022 drop animals in SGA

Lot: 161		PP		Rear Type: Single				Tag No: 22001140					
Sire: 15003374		Sire: 18002529		Indices				Wool Test Results 24/04/23					
Sire: 20000189		Dam: 20002411						MP+	FP+	DP+	Micron	GFW	CF
Dam: 17000392		Dam: 17004053		173	168	154	17	4.5	99.9				
Australian Sheep Breeding Values 21 August 2023								Structural Results 17 August 2023					
ASBV	yWT kg	yCFW%	aCFW%	yFDµm	ySS	yFDCV%	ySL	BWR	Hock	Legs		Wool	
	2.9	18.9	17.7	-3.0	0.7	-1.9	6.0			Front	Back	Char	Col
Acc	68%	65%	62%	75%	59%	65%	70%	2	1	1	1	1.5	1.5

Buyer

\$

Lot: 162		PH		Rear Type: Twin				Tag No: 22001742					
Sire: CP907538		Sire: 10000760		Indices				Wool Test Results 24/04/23					
Sire: 15003374		Dam: 16009010						MP+	FP+	DP+	Micron	GFW	CF
Dam: 12004034		Dam:		170	160	164	16.7	3.1	99.8				
Australian Sheep Breeding Values 21 August 2023								Structural Results 17 August 2023					
ASBV	yWT kg	yCFW%	aCFW%	yFDµm	ySS	yFDCV%	ySL	BWR	Hock	Legs		Wool	
	4.3	23.3	12.4	-2.9	-4.7	-0.9	11.2			Front	Back	Char	Col
Acc	73%	70%	66%	77%	65%	69%	72%	4.5	1	1.5	1	1.5	1

Buyer

\$

Lot: 163		HH		Rear Type: Twin				Tag No: 22002333					
Sire: NER160404		Sire: 17002043		Indices				Wool Test Results 24/04/23					
Sire: 20000736		Dam: 19002585						MP+	FP+	DP+	Micron	GFW	CF
Dam: 16003721		Dam:		172	159	164	15.5	2.4	99.7				
Australian Sheep Breeding Values 21 August 2023								Structural Results 17 August 2023					
ASBV	yWT kg	yCFW%	aCFW%	yFDµm	ySS	yFDCV%	ySL	BWR	Hock	Legs		Wool	
	3.7	25.1	18.1	-2.8	-4.4	-0.5	7.3			Front	Back	Char	Col
Acc	68%	64%	61%	75%	60%	64%	69%	1	1	1	1	1.5	1

Buyer

\$

Lot: 164		HH		Rear Type: Twin				Tag No: 22001215					
Sire: 15003374		Sire: 11003542		Indices				Wool Test Results 24/04/23					
Sire: 20002091		Dam: 17000627						MP+	FP+	DP+	Micron	GFW	CF
Dam: 18002618		Dam:		193	179	169	15.3	4.1	99.5				
Australian Sheep Breeding Values 21 August 2023								Structural Results 17 August 2023					
ASBV	yWT kg	yCFW%	aCFW%	yFDµm	ySS	yFDCV%	ySL	BWR	Hock	Legs		Wool	
	1.7	37.4	25.4	-3.7	-3.0	-0.3	10.3			Front	Back	Char	Col
Acc	70%	66%	63%	75%	61%	66%	70%	3	1	1	1	1.5	1.5

Buyer

\$

Percentile band for 2022 drop animals in SGA

Lot: 165		HH		Rear Type: Twin				Tag No: 2200160					
Sire: 15003374		Sire: 16002165		Indices			Wool Test Results			24/04/23			
Sire: 2000077		Dam: 18003632		MP+	FP+	DP+	Micron	GFW	CF				
Dam: 16002534		Dam: 15005047		179	170	165	16.4	4.6	99.7				
Australian Sheep Breeding Values								Structural Results					
21 August 2023								17 August 2023					
ASBV	yWT kg	yCFW%	aCFW%	yFDµm	ySS	yFDCV%	ySL	BWR	Hock	Legs		Wool	
	3.6	27.9	19.5	-3.2	-2.3	-1.4	12.1			Front	Back	Char	Col
Acc	70%	67%	63%	77%	62%	67%	71%	2.5	1	1	1	1	1

Buyer

\$

Lot: 166		PH		Rear Type: Single				Tag No: 22002373					
Sire: 18002980		Sire: 16000113		Indices			Wool Test Results			24/04/23			
Sire: 20002503		Dam: 19003225		MP+	FP+	DP+	Micron	GFW	CF				
Dam: 15007175		Dam: 14000709		177	169	160	15.5	3.9	99.6				
Australian Sheep Breeding Values								Structural Results					
21 August 2023								17 August 2023					
ASBV	yWT kg	yCFW%	aCFW%	yFDµm	ySS	yFDCV%	ySL	BWR	Hock	Legs		Wool	
	6.3	24.4	17.9	-3.4	-3.5	-1.3	9.1			Front	Back	Char	Col
Acc	71%	67%	63%	76%	63%	66%	71%	3	1	1	1	1	1

Buyer

\$

Lot: 167		PH		Rear Type: Single				Tag No: 22000733					
Sire: 15003374		Sire: 18003538		Indices			Wool Test Results			24/04/23			
Sire: 18002980		Dam: 20002051		MP+	FP+	DP+	Micron	GFW	CF				
Dam: 16003100		Dam: 16003348		187	179	172	16.4	4.6	99.8				
Australian Sheep Breeding Values								Structural Results					
21 August 2023								17 August 2023					
ASBV	yWT kg	yCFW%	aCFW%	yFDµm	ySS	yFDCV%	ySL	BWR	Hock	Legs		Wool	
	1.5	33.0	23.5	-2.9	0.6	-1.4	10.0			Front	Back	Char	Col
Acc	71%	67%	64%	76%	62%	67%	71%	4	1	1.5	1	1	1.5

Buyer

\$

Lot: 168		PP		Rear Type: Twin				Tag No: 22001412					
Sire: CP907538		Sire: 15003052		Indices			Wool Test Results			24/04/23			
Sire: 15003374		Dam: 19001796		MP+	FP+	DP+	Micron	GFW	CF				
Dam: 12004034		Dam: 17003405		170	160	154	17.5	5	99.9				
Australian Sheep Breeding Values								Structural Results					
21 August 2023								17 August 2023					
ASBV	yWT kg	yCFW%	aCFW%	yFDµm	ySS	yFDCV%	ySL	BWR	Hock	Legs		Wool	
	2.8	25.7	18.7	-2.2	-1.9	-0.9	9.5			Front	Back	Char	Col
Acc	72%	69%	67%	77%	65%	69%	72%	2	1	1	1	2	2

Buyer

\$

Percentile band for 2022 drop animals in SGA

Lot: 169		PH		Rear Type: Twin				Tag No: 22001776					
Sire: CP7707350		Sire: 16000113		Indices				Wool Test Results 24/04/23					
Sire: CP907707		Dam: 18002406						MP+	FP+	DP+	Micron	GFW	CF
Dam: CP707110		Dam: 14005843		172	162	162		4					
Australian Sheep Breeding Values 21 August 2023								Structural Results 17 August 2023					
ASBV	yWT kg	yCFW%	aCFW%	yFDµm	ySS	yFDCV%	ySL	BWR	Hock	Legs		Wool	
	6.8	26.2	19.0	-2.0	0.2	-1.9	11.6			Front	Back	Char	Col
Acc	74%	70%	67%	74%	65%	70%	70%	3	1	1	1	2	2

Buyer

\$

Lot: 170		PH		Rear Type: Twin				Tag No: 22000294					
Sire: 17000328		Sire: YG160070		Indices				Wool Test Results 24/04/23					
Sire: 20001300		Dam: 19000071						MP+	FP+	DP+	Micron	GFW	CF
Dam: 18003627		Dam: 14004657		175	166	167	16.1	3.8	99.8				
Australian Sheep Breeding Values 21 August 2023								Structural Results 17 August 2023					
ASBV	yWT kg	yCFW%	aCFW%	yFDµm	ySS	yFDCV%	ySL	BWR	Hock	Legs		Wool	
	3.1	18.8	18.4	-2.8	1.9	-1.6	3.2			Front	Back	Char	Col
Acc	70%	66%	63%	76%	62%	66%	71%	3	1	1	1	1.5	1

Buyer

\$

Lot: 171		PP		Rear Type: Twin				Tag No: 22001591					
Sire: 15003374		Sire: 17000434		Indices				Wool Test Results 24/04/23					
Sire: 18002980		Dam: 19002115						MP+	FP+	DP+	Micron	GFW	CF
Dam: 16003100		Dam: 15006474		184	167	179	17.8	5.3	99.6				
Australian Sheep Breeding Values 21 August 2023								Structural Results 17 August 2023					
ASBV	yWT kg	yCFW%	aCFW%	yFDµm	ySS	yFDCV%	ySL	BWR	Hock	Legs		Wool	
	5.4	31.5	24.4	-1.6	1.1	-0.4	12.4			Front	Back	Char	Col
Acc	72%	67%	64%	76%	63%	67%	71%	5	1	1	1	1.5	1.5

Buyer

\$

Lot: 172		PH		Rear Type: Twin				Tag No: 22000581					
Sire: 15003374		Sire: 12004030		Indices				Wool Test Results 24/04/23					
Sire: 18002980		Dam: 19000538						MP+	FP+	DP+	Micron	GFW	CF
Dam: 16003100		Dam: 14004200		179	170	170	16.9	4.1	99.8				
Australian Sheep Breeding Values 21 August 2023								Structural Results 17 August 2023					
ASBV	yWT kg	yCFW%	aCFW%	yFDµm	ySS	yFDCV%	ySL	BWR	Hock	Legs		Wool	
	3.3	30.6	23.8	-2.6	-3.1	-0.8	13.5			Front	Back	Char	Col
Acc	73%	68%	65%	77%	64%	68%	72%	2	1	1	1	2	1.5

Buyer

\$

Percentile band for 2022 drop animals in SGA

Lot: 173		HH		Rear Type: Twin				Tag No: 22001001					
Sire: 16000128		Sire: 11003542		Indices				Wool Test Results 24/04/23					
Sire: 20002491		Dam: 17001141						MP+	FP+	DP+	Micron	GFW	CF
Dam: 18003819		Dam:		196	175	205	18.1	3.5	99.6				
Australian Sheep Breeding Values 21 August 2023								Structural Results 17 August 2023					
ASBV	yWT kg	yCFW%	aCFW%	yFDµm	ySS	yFDCV%	ySL	BWR	Hock	Legs		Wool	
	7.9	32.1	23.8	-1.7	3.9	-1.6	6.7			Front	Back	Char	Col
Acc	69%	64%	61%	75%	59%	64%	69%	1	1	1	1	2	1.5

Buyer

\$

Lot: 174		PH		Rear Type: Twin				Tag No: 22001085					
Sire: WY140149		Sire: 15003374		Indices				Wool Test Results 24/04/23					
Sire: YG190110		Dam: 18002913						MP+	FP+	DP+	Micron	GFW	CF
Dam: YG150029		Dam: 16002275		176	167	175	15.5	3.2	99.8				
Australian Sheep Breeding Values 21 August 2023								Structural Results 17 August 2023					
ASBV	yWT kg	yCFW%	aCFW%	yFDµm	ySS	yFDCV%	ySL	BWR	Hock	Legs		Wool	
	9.5	18.5	14.9	-3.1	-3.2	-0.8	5.0			Front	Back	Char	Col
Acc	72%	69%	65%	77%	64%	69%	72%	1.5	1	1	1	1	1

Buyer

\$

Lot: 175		HH		Rear Type: Twin				Tag No: 22003286					
Sire: 17000328		Sire:		Indices				Wool Test Results 24/04/23					
Sire: 20001300		Dam:						MP+	FP+	DP+	Micron	GFW	CF
Dam: 18003627		Dam:		177	164	158	16.7	4.5	99.9				
Australian Sheep Breeding Values 21 August 2023								Structural Results 17 August 2023					
ASBV	yWT kg	yCFW%	aCFW%	yFDµm	ySS	yFDCV%	ySL	BWR	Hock	Legs		Wool	
	2.3	33.4	30.4	-3.0	-5.9	0.0	8.5			Front	Back	Char	Col
Acc	67%	62%	58%	73%	57%	62%	67%	3	1	1	1	1.5	1.5

Buyer

\$

Lot: 176		PP		Rear Type: Twin				Tag No: 22003470					
Sire: 15003374		Sire: 16000113		Indices				Wool Test Results 24/04/23					
Sire: 20002356		Dam: 19001422						MP+	FP+	DP+	Micron	GFW	CF
Dam: 18002148		Dam:		193	179	177	16.3	3.4	99.7				
Australian Sheep Breeding Values 21 August 2023								Structural Results 17 August 2023					
ASBV	yWT kg	yCFW%	aCFW%	yFDµm	ySS	yFDCV%	ySL	BWR	Hock	Legs		Wool	
	5.3	34.1	19.8	-3.2	0.1	-0.2	8.9			Front	Back	Char	Col
Acc	70%	66%	63%	76%	61%	66%	71%	3.5	1	1	1	1.5	1

Buyer

\$

Percentile band for 2022 drop animals in SGA

Lot: 177		HH		Rear Type: Twin				Tag No: 22002853					
Sire: 17000328		Sire: 16001437		Indices				Wool Test Results					
Sire: 20001300		Dam: 19001613						24/04/23					
Dam: 18003627		Dam:		MP+	FP+	DP+	Micron	GFW	CF				
				177	159	177	18.3	4.2	99.2				
Australian Sheep Breeding Values								Structural Results					
21 August 2023								17 August 2023					
ASBV	yWT kg	yCFW%	aCFW%	yFDµm	ySS	yFDCV%	ySL	BWR	Hock	Legs		Wool	
	5.5	28.6	23.6	-1.3	0.9	-0.9	9.7			Front	Back	Char	Col
Acc	70%	66%	63%	76%	61%	65%	71%	1	1	1	1	2.5	1.5

Buyer

\$

Lot: 178		HH		Rear Type: Twin				Tag No: 22001828					
Sire: CP158160		Sire: 18000467		Indices				Wool Test Results					
Sire: 19000524		Dam: 20004163						24/04/23					
Dam: 14005057		Dam:		MP+	FP+	DP+	Micron	GFW	CF				
				183	164	186	18	2.9	98.7				
Australian Sheep Breeding Values								Structural Results					
21 August 2023								17 August 2023					
ASBV	yWT kg	yCFW%	aCFW%	yFDµm	ySS	yFDCV%	ySL	BWR	Hock	Legs		Wool	
	8.2	20.5	19.4	-2.5	-0.8	0.1	1.6			Front	Back	Char	Col
Acc	68%	65%	62%	75%	60%	64%	69%	1.5	1	1	1	2	1.5

Buyer

\$

Lot: 179		HH		Rear Type: Twin				Tag No: 22001554					
Sire: WY140149		Sire: YG160070		Indices				Wool Test Results					
Sire: YG190110		Dam: 19000657						24/04/23					
Dam: YG150029		Dam: 16000167		MP+	FP+	DP+	Micron	GFW	CF				
				181	175	175	17.4	4.1	99.9				
Australian Sheep Breeding Values								Structural Results					
21 August 2023								17 August 2023					
ASBV	yWT kg	yCFW%	aCFW%	yFDµm	ySS	yFDCV%	ySL	BWR	Hock	Legs		Wool	
	3.7	18.6	13.9	-2.8	3.8	-1.6	1.2			Front	Back	Char	Col
Acc	72%	69%	65%	77%	63%	69%	71%	3	1	1	1	1	1

Buyer

\$

Lot: 180		PH		Rear Type: Single				Tag No: 22001254					
Sire: 15003374		Sire: 15004281		Indices				Wool Test Results					
Sire: 18002980		Dam: 20001562						24/04/23					
Dam: 16003100		Dam: 18001119		MP+	FP+	DP+	Micron	GFW	CF				
				180	171	163	16.2	5.1	99.6				
Australian Sheep Breeding Values								Structural Results					
21 August 2023								17 August 2023					
ASBV	yWT kg	yCFW%	aCFW%	yFDµm	ySS	yFDCV%	ySL	BWR	Hock	Legs		Wool	
	1.4	31.7	31.5	-2.9	-3.4	0.5	10.3			Front	Back	Char	Col
Acc	72%	68%	65%	77%	63%	68%	72%	4	1	1	1	1.5	2

Buyer

\$

Percentile band for 2022 drop animals in SGA

Lot: 181		HH		Rear Type: Single				Tag No: 2200871					
Sire: 15003374		Sire: 17002043		Indices				Wool Test Results					
Sire: 18002980		Dam: 19001966						24/04/23					
Dam: 16003100		Dam: 14005763		MP+	FP+	DP+	Micron	GFW	CF				
				199	182	196	18.2	4.9	99.3				
Australian Sheep Breeding Values								Structural Results					
21 August 2023								17 August 2023					
ASBV	yWT kg	yCFW%	aCFW%	yFDµm	ySS	yFDCV%	ySL	BWR	Hock	Legs		Wool	
	7.1	29.0	21.8	-1.9	6.2	-1.9	8.8			Front	Back	Char	Col
Acc	72%	67%	64%	76%	63%	67%	71%	1.5	1	1	1	1	1

Buyer

\$

Lot: 182		PH		Rear Type: Single				Tag No: 22002012					
Sire: CP158160		Sire: 16002165		Indices				Wool Test Results					
Sire: 19000524		Dam: 20002037						24/04/23					
Dam: 14005057		Dam: 18002600		MP+	FP+	DP+	Micron	GFW	CF				
				184	170	184	18	4.3	99.7				
Australian Sheep Breeding Values								Structural Results					
21 August 2023								17 August 2023					
ASBV	yWT kg	yCFW%	aCFW%	yFDµm	ySS	yFDCV%	ySL	BWR	Hock	Legs		Wool	
	6.2	26.3	14.1	-1.6	5.7	-1.9	6.2			Front	Back	Char	Col
Acc	69%	66%	62%	76%	61%	65%	71%	2.5	1	1	1	1.5	1

Buyer

\$

Lot: 183		HH		Rear Type: Twin				Tag No: 22002624					
Sire: 19000110		Sire: 13004934		Indices				Wool Test Results					
Sire: 21001405		Dam: 16002690						24/04/23					
Dam: 14007184		Dam: 11004440		MP+	FP+	DP+	Micron	GFW	CF				
				174	164	166	18.1	3.5	99.6				
Australian Sheep Breeding Values								Structural Results					
21 August 2023								17 August 2023					
ASBV	yWT kg	yCFW%	aCFW%	yFDµm	ySS	yFDCV%	ySL	BWR	Hock	Legs		Wool	
	0.5	28.9	25.8	-1.3	5.4	-1.9	9.7			Front	Back	Char	Col
Acc	68%	64%	60%	75%	59%	63%	69%	3	1	1	1	2.5	1.5

Buyer

\$

Lot: 184		HH		Rear Type: Twin				Tag No: 22002782					
Sire: 12004030		Sire: 16002165		Indices				Wool Test Results					
Sire: 18000360		Dam: 20002082						24/04/23					
Dam: 16001615		Dam: 18000834		MP+	FP+	DP+	Micron	GFW	CF				
				177	164	168	16.2	3.5	99.7				
Australian Sheep Breeding Values								Structural Results					
21 August 2023								17 August 2023					
ASBV	yWT kg	yCFW%	aCFW%	yFDµm	ySS	yFDCV%	ySL	BWR	Hock	Legs		Wool	
	4.7	25.6	20.8	-2.8	-5.8	0.2	8.8			Front	Back	Char	Col
Acc	70%	65%	62%	75%	61%	65%	70%	2	1	1	1	1	2

Buyer

\$

Percentile band for 2022 drop animals in SGA

Lot: 185		PH		Rear Type: Twin				Tag No: 2200956					
Sire: 15003374		Sire:						Indices			Wool Test Results 24/04/23		
Sire: 18002980		Dam: 18002025						MP+	FP+	DP+	Micron	GFW	CF
Dam: 16003100		Dam:						171	159	167	16.7	4.2	99.6
Australian Sheep Breeding Values 21 August 2023								Structural Results 17 August 2023					
ASBV	yWT kg	yCFW%	aCFW%	yFDµm	ySS	yFDCV%	ySL	BWR	Hock	Legs		Wool	
	4.3	30.0	22.5	-2.3	-5.4	0.1	15.3			Front	Back	Char	Col
Acc	70%	65%	61%	75%	61%	65%	70%	1.5	1	1	1	2	1.5

Buyer

\$

Lot: 186		PH		Rear Type: Twin				Tag No: 22001343					
Sire: CHARINGA-140975		Sire: 11003542						Indices			Wool Test Results 24/04/23		
Sire: NER160404		Dam: 17000963						MP+	FP+	DP+	Micron	GFW	CF
Dam: NERSTANE-141019		Dam:						176	156	180	18.7	4.2	99.3
Australian Sheep Breeding Values 21 August 2023								Structural Results 17 August 2023					
ASBV	yWT kg	yCFW%	aCFW%	yFDµm	ySS	yFDCV%	ySL	BWR	Hock	Legs		Wool	
	8.7	29.2	30.2	-1.9	-4.7	-0.4	6.9			Front	Back	Char	Col
Acc	72%	69%	67%	77%	65%	69%	72%	2	1	1	1	2	1.5

Buyer

\$

Lot: 187		PH		Rear Type: Twin				Tag No: 22003327					
Sire: 15003374		Sire: 17000059						Indices			Wool Test Results 24/04/23		
Sire: 20002356		Dam: 19002372						MP+	FP+	DP+	Micron	GFW	CF
Dam: 18002148		Dam: 15000014						177	167	162	16.7	3.9	99.8
Australian Sheep Breeding Values 21 August 2023								Structural Results 17 August 2023					
ASBV	yWT kg	yCFW%	aCFW%	yFDµm	ySS	yFDCV%	ySL	BWR	Hock	Legs		Wool	
	0.1	26.0	21.9	-2.8	-0.8	-1.3	10.0			Front	Back	Char	Col
Acc	70%	66%	63%	76%	61%	65%	71%	2.5	1	1	1	1.5	2

Buyer

\$

Lot: 188		PH		Rear Type: Twin				Tag No: 22001536					
Sire: CP907538		Sire: BUNDILLA150009						Indices			Wool Test Results 24/04/23		
Sire: 15003374		Dam: 19000231						MP+	FP+	DP+	Micron	GFW	CF
Dam: 12004034		Dam: 14004139						169	163	144	16.6	4	99.7
Australian Sheep Breeding Values 21 August 2023								Structural Results 17 August 2023					
ASBV	yWT kg	yCFW%	aCFW%	yFDµm	ySS	yFDCV%	ySL	BWR	Hock	Legs		Wool	
	6.0	21.8	9.7	-2.6	1.8	-1.5	11.5			Front	Back	Char	Col
Acc	73%	69%	66%	77%	65%	69%	72%	2.5	1	1.5	1	1.5	1

Buyer

\$

Percentile band for 2022 drop animals in SGA



Lot: 189		PH		Rear Type: Twin				Tag No: 2200141					
Sire: 18002980		Sire: YG160070		Indices				Wool Test Results 24/04/23					
Sire: 20002503		Dam: 19000880						MP+	FP+	DP+	Micron	GFW	CF
Dam: 15007175		Dam: 16000438		188	170	171	17.2	4.1	99.7				
Australian Sheep Breeding Values 21 August 2023								Structural Results 17 August 2023					
ASBV	yWT kg	yCFW%	aCFW%	yFDµm	ySS	yFDCV%	ySL	BWR	Hock	Legs		Wool	
	4.7	32.3	27.6	-2.3	-0.3	-1.7	15.3			Front	Back	Char	Col
Acc	70%	66%	63%	76%	63%	66%	71%	1.5	1	1	1	1	1.5

Buyer

\$

Lot: 190		PH		Rear Type: Single				Tag No: 2200250					
Sire: 15003374		Sire: 16002777		Indices				Wool Test Results 24/04/23					
Sire: 20000185		Dam: 18002352						MP+	FP+	DP+	Micron	GFW	CF
Dam: 17002819		Dam: 15006376		181	164	167	16.5	3.8	99.7				
Australian Sheep Breeding Values 21 August 2023								Structural Results 17 August 2023					
ASBV	yWT kg	yCFW%	aCFW%	yFDµm	ySS	yFDCV%	ySL	BWR	Hock	Legs		Wool	
	3.4	30.7	25.2	-2.5	-2.3	0.0	8.1			Front	Back	Char	Col
Acc	69%	64%	60%	75%	59%	64%	70%	4	1	1	1	2	2

Buyer

\$

Lot: 191		PH		Rear Type: Twin				Tag No: 22002533					
Sire: NER160404		Sire: 16000128		Indices				Wool Test Results 24/04/23					
Sire: 20000667		Dam: 18002500						MP+	FP+	DP+	Micron	GFW	CF
Dam: 16001537		Dam:		185	171	178	17.7	3.5	99.8				
Australian Sheep Breeding Values 21 August 2023								Structural Results 17 August 2023					
ASBV	yWT kg	yCFW%	aCFW%	yFDµm	ySS	yFDCV%	ySL	BWR	Hock	Legs		Wool	
	4.4	24.6	26.7	-2.6	-0.7	0.0	3.0			Front	Back	Char	Col
Acc	69%	65%	62%	76%	60%	64%	70%	2	1	1	1.5	1.5	2

Buyer

\$

Lot: 192		PH		Rear Type: Single				Tag No: 22002407					
Sire: 13004936		Sire: 16002165		Indices				Wool Test Results 24/04/23					
Sire: 17002043		Dam: 19002324						MP+	FP+	DP+	Micron	GFW	CF
Dam: 14000670		Dam: 17000754		198	181	198	16.1	2.7	99.6				
Australian Sheep Breeding Values 21 August 2023								Structural Results 17 August 2023					
ASBV	yWT kg	yCFW%	aCFW%	yFDµm	ySS	yFDCV%	ySL	BWR	Hock	Legs		Wool	
	6.9	24.7	19.3	-3.3	-1.5	-0.8	0.8			Front	Back	Char	Col
Acc	73%	69%	67%	77%	65%	69%	72%	1	1	1	1	1.5	1

Buyer

\$

Percentile band for 2022 drop animals in SGA

MONARO SPRING RAM SALE 2023

Top 5% Top 10% Top 30%

www.hazeldean.com.au

Lot: 193		PP		Rear Type: Twin				Tag No: 22003309					
Sire: 19002944		Sire: WD140754		Indices				Wool Test Results 24/04/23					
Sire: 21000277		Dam: 18000996						MP+	FP+	DP+	Micron	GFW	CF
Dam: 17002670		Dam: 14000008		183	173	175	17.8	3.4	99.6				
Australian Sheep Breeding Values 21 August 2023								Structural Results 17 August 2023					
ASBV	yWT kg	yCFW%	aCFW%	yFDµm	ySS	yFDCV%	ySL	BWR	Hock	Legs		Wool	
	1.7	33.4	24.3	-2.0	3.8	-1.4	5.1			Front	Back	Char	Col
Acc	69%	64%	61%	75%	59%	64%	69%	2.5	1	1	1	2	1.5

Buyer

\$

Lot: 194		PP		Rear Type: Twin				Tag No: 22000655					
Sire: 15003374		Sire: 16002165		Indices				Wool Test Results 24/04/23					
Sire: 20002091		Dam: 18002467						MP+	FP+	DP+	Micron	GFW	CF
Dam: 18002618		Dam: 15006548		180	172	161	16.7	4.2	99.8				
Australian Sheep Breeding Values 21 August 2023								Structural Results 17 August 2023					
ASBV	yWT kg	yCFW%	aCFW%	yFDµm	ySS	yFDCV%	ySL	BWR	Hock	Legs		Wool	
	3.5	34.0	25.6	-2.3	0.6	-1.5	13.3			Front	Back	Char	Col
Acc	70%	66%	63%	76%	61%	65%	70%	4	1	1	1	1	1

Buyer

\$

Lot: 195		HH		Rear Type: Twin				Tag No: 22001701					
Sire: 15003374		Sire: 11003542		Indices				Wool Test Results 24/04/23					
Sire: 18002980		Dam: 17000503						MP+	FP+	DP+	Micron	GFW	CF
Dam: 16003100		Dam: 14004160		190	177	181	16.7	4.4	99.5				
Australian Sheep Breeding Values 21 August 2023								Structural Results 17 August 2023					
ASBV	yWT kg	yCFW%	aCFW%	yFDµm	ySS	yFDCV%	ySL	BWR	Hock	Legs		Wool	
	6.9	27.2	25.1	-3.2	-2.0	-0.1	7.2			Front	Back	Char	Col
Acc	73%	69%	66%	77%	64%	69%	72%	2	1	1	1	1.5	1.5

Buyer

\$

Lot: 196		PH		Rear Type: Single				Tag No: 22003167					
Sire: 16000113		Sire: 18000406		Indices				Wool Test Results 24/04/23					
Sire: 18002529		Dam: 20002538						MP+	FP+	DP+	Micron	GFW	CF
Dam: 14005177		Dam:		160	148	157	17.5	2.9	99.6				
Australian Sheep Breeding Values 21 August 2023								Structural Results 17 August 2023					
ASBV	yWT kg	yCFW%	aCFW%	yFDµm	ySS	yFDCV%	ySL	BWR	Hock	Legs		Wool	
	6.5	19.7	14.3	-2.3	-2.3	-0.7	3.8			Front	Back	Char	Col
Acc	70%	67%	63%	76%	62%	67%	71%	2.5	1	2	1	2.5	2

Buyer

\$

Percentile band for 2022 drop animals in SGA

Lot: 197		PH		Rear Type: Twin				Tag No: 2200355					
Sire: 15003374		Sire: 15004281		Indices				Wool Test Results 24/04/23					
Sire: 20002356		Dam: 19000891						MP+	FP+	DP+	Micron	GFW	CF
Dam: 18002148		Dam: 17001800		182	171	172	16	4.9	99.6				
Australian Sheep Breeding Values 21 August 2023								Structural Results 17 August 2023					
ASBV	yWT kg	yCFW%	aCFW%	yFDµm	ySS	yFDCV%	ySL	BWR	Hock	Legs		Wool	
	5.5	27.6	17.9	-3.4	-5.0	-0.8	13.6			Front	Back	Char	Col
Acc	70%	66%	63%	76%	61%	65%	71%	5	1	1	1	2	2

Buyer

\$

Lot: 198		PH		Rear Type: Single				Tag No: 2200898					
Sire: 15003374		Sire: 11003542		Indices				Wool Test Results 24/04/23					
Sire: 18002980		Dam: 17000971						MP+	FP+	DP+	Micron	GFW	CF
Dam: 16003100		Dam:		172	161	158	17.2	5.4	99.5				
Australian Sheep Breeding Values 21 August 2023								Structural Results 17 August 2023					
ASBV	yWT kg	yCFW%	aCFW%	yFDµm	ySS	yFDCV%	ySL	BWR	Hock	Legs		Wool	
	0.8	28.6	22.7	-2.6	-1.7	-0.5	14.7			Front	Back	Char	Col
Acc	72%	68%	65%	77%	63%	68%	71%	2	1	1	1	1	1

Buyer

\$

Lot: 199		HH		Rear Type: Twin				Tag No: 22002579					
Sire: NER160404		Sire: 15003874		Indices				Wool Test Results 24/04/23					
Sire: 20000667		Dam: 17003497						MP+	FP+	DP+	Micron	GFW	CF
Dam: 16001537		Dam: 14000742		192	173	192	18.3	4.1	99.2				
Australian Sheep Breeding Values 21 August 2023								Structural Results 17 August 2023					
ASBV	yWT kg	yCFW%	aCFW%	yFDµm	ySS	yFDCV%	ySL	BWR	Hock	Legs		Wool	
	8.4	30.9	25.2	-1.7	2.0	-1.0	6.2			Front	Back	Char	Col
Acc	70%	66%	63%	76%	61%	65%	71%	2	1	1	1	2.5	1

Buyer

\$

Lot: 200		PH		Rear Type: Twin				Tag No: 22000439					
Sire: 15003374		Sire: 16000113		Indices				Wool Test Results 24/04/23					
Sire: 18002980		Dam: 19000486						MP+	FP+	DP+	Micron	GFW	CF
Dam: 16003100		Dam: 13004384		169	155	151	17.5	4.5	99.8				
Australian Sheep Breeding Values 21 August 2023								Structural Results 17 August 2023					
ASBV	yWT kg	yCFW%	aCFW%	yFDµm	ySS	yFDCV%	ySL	BWR	Hock	Legs		Wool	
	3.2	31.3	22.1	-2.3	-2.9	-0.4	13.8			Front	Back	Char	Col
Acc	73%	68%	65%	77%	64%	68%	72%	3	1	1	1	1	2

Buyer

\$

Percentile band for 2022 drop animals in SGA

Lot: 201		PH		Rear Type: Twin				Tag No: 22001519					
Sire: CP7707350		Sire: 11000043		Indices				Wool Test Results					
Sire: CP907707		Dam: 15003910						24/04/23					
Dam: CP707110		Dam: 12006704		MP+	FP+	DP+	Micron	GFW	CF				
				182	162	179	17.8	4.8	98.6				
Australian Sheep Breeding Values								Structural Results					
21 August 2023								17 August 2023					
ASBV	yWT kg	yCFW%	aCFW%	yFDµm	ySS	yFDCV%	ySL	BWR	Hock	Legs		Wool	
	6.7	30.9	29.8	-2.5	-6.4	0.6	11.1			Front	Back	Char	Col
Acc	72%	69%	66%	75%	64%	69%	70%	1	1	1	1	1	1.5

Buyer

\$

Lot: 202		PH		Rear Type: Twin				Tag No: 22002136					
Sire: 16002777		Sire: 18000948		Indices				Wool Test Results					
Sire: 19001599		Dam: 20004210						24/04/23					
Dam: 17003668		Dam:		MP+	FP+	DP+	Micron	GFW	CF				
				185	176	181	16.1	3	99.7				
Australian Sheep Breeding Values								Structural Results					
21 August 2023								17 August 2023					
ASBV	yWT kg	yCFW%	aCFW%	yFDµm	ySS	yFDCV%	ySL	BWR	Hock	Legs		Wool	
	4.5	29.6	22.7	-2.9	-3.3	-0.7	4.5			Front	Back	Char	Col
Acc	70%	66%	63%	75%	61%	66%	70%	2	1	1	1	2	1.5

Buyer

\$

Lot: 203		HH		Rear Type: Single				Tag No: 22002337					
Sire: NER160404		Sire: 16000113		Indices				Wool Test Results					
Sire: 20000667		Dam: 19000441						24/04/23					
Dam: 16001537		Dam: 15004379		MP+	FP+	DP+	Micron	GFW	CF				
				195	178	183	18	3.4	99.5				
Australian Sheep Breeding Values								Structural Results					
21 August 2023								17 August 2023					
ASBV	yWT kg	yCFW%	aCFW%	yFDµm	ySS	yFDCV%	ySL	BWR	Hock	Legs		Wool	
	5.0	35.0	30.5	-2.5	-1.2	-0.2	-0.7			Front	Back	Char	Col
Acc	70%	66%	63%	76%	61%	65%	70%	1.5	1	1	1	1.5	1.5

Buyer

\$

Lot: 204		PH		Rear Type: Twin				Tag No: 22000336					
Sire: 17002025		Sire: YG160070		Indices				Wool Test Results					
Sire: 20001758		Dam: 19000501						24/04/23					
Dam: 18000604		Dam:		MP+	FP+	DP+	Micron	GFW	CF				
				171	162	164	15.9	4.2	99.9				
Australian Sheep Breeding Values								Structural Results					
21 August 2023								17 August 2023					
ASBV	yWT kg	yCFW%	aCFW%	yFDµm	ySS	yFDCV%	ySL	BWR	Hock	Legs		Wool	
	4.0	25.3	19.7	-2.9	-8.0	-0.1	6.1			Front	Back	Char	Col
Acc	69%	65%	62%	76%	61%	65%	70%	4	1	1	1.5	1.5	1.5

Buyer

\$

Percentile band for 2022 drop animals in SGA

Lot: 205		PH		Rear Type: Twin				Tag No: 22001534					
Sire: CHARINGA-140975		Sire: 15003073		Indices				Wool Test Results					
Sire: NER160404		Dam: 18003374						24/04/23					
Dam: NERSTANE-141019		Dam: 16009391		MP+	FP+	DP+	Micron	GFW	CF				
				185	172	176	17.8	4.8	99.7				
Australian Sheep Breeding Values								Structural Results					
21 August 2023								17 August 2023					
ASBV	yWT kg	yCFW%	aCFW%	yFDµm	ySS	yFDCV%	ySL	BWR	Hock	Legs		Wool	
	2.9	29.2	26.3	-2.9	-3.4	-0.4	3.3			Front	Back	Char	Col
Acc	72%	70%	67%	77%	65%	70%	72%	1.5	1	1	1	1	2

Buyer

\$

Lot: 206		PH		Rear Type: Twin				Tag No: 22003459					
Sire: 17002025		Sire: 17000276		Indices				Wool Test Results					
Sire: 20001758		Dam: 19001990						24/04/23					
Dam: 18000604		Dam: 14005616		MP+	FP+	DP+	Micron	GFW	CF				
				177	163	168	18.8	4.5	99				
Australian Sheep Breeding Values								Structural Results					
21 August 2023								17 August 2023					
ASBV	yWT kg	yCFW%	aCFW%	yFDµm	ySS	yFDCV%	ySL	BWR	Hock	Legs		Wool	
	2.9	32.7	33.5	-1.4	-0.3	0.4	7.8			Front	Back	Char	Col
Acc	70%	66%	63%	76%	62%	66%	71%	2	1	1	1	1.5	1.5

Buyer

\$

Lot: 207		PP		Rear Type: Twin				Tag No: 22003291					
Sire: 15003374		Sire: YG160070		Indices				Wool Test Results					
Sire: 20000077		Dam: 18001428						24/04/23					
Dam: 16002534		Dam:		MP+	FP+	DP+	Micron	GFW	CF				
				188	177	174	16.2	4.3	99.7				
Australian Sheep Breeding Values								Structural Results					
21 August 2023								17 August 2023					
ASBV	yWT kg	yCFW%	aCFW%	yFDµm	ySS	yFDCV%	ySL	BWR	Hock	Legs		Wool	
	2.0	28.2	19.4	-3.2	-0.4	-0.7	13.4			Front	Back	Char	Col
Acc	70%	66%	63%	76%	61%	66%	71%	3	1	1.5	1	1.5	1

Buyer

\$

Lot: 208		PH		Rear Type: Single				Tag No: 22000787					
Sire: 15003374		Sire:		Indices				Wool Test Results					
Sire: 20000077		Dam: 17002643						24/04/23					
Dam: 16002534		Dam:		MP+	FP+	DP+	Micron	GFW	CF				
				184	166	166	17.4	5.1	99.4				
Australian Sheep Breeding Values								Structural Results					
21 August 2023								17 August 2023					
ASBV	yWT kg	yCFW%	aCFW%	yFDµm	ySS	yFDCV%	ySL	BWR	Hock	Legs		Wool	
	3.8	37.6	31.2	-2.6	-4.3	-0.5	13.4			Front	Back	Char	Col
Acc	68%	64%	60%	76%	59%	63%	69%	4.5	1	1.5	1	1.5	1.5

Buyer

\$

Percentile band for 2022 drop animals in SGA

Lot: 209		PH		Rear Type: Single				Tag No: 22001258					
Sire: CP7707350		Sire:		Indices				Wool Test Results					
Sire: CP907707		Dam: 18000811						24/04/23					
Dam: CP707110		Dam:		MP+	FP+	DP+	Micron	GFW	CF				
				174	153	177		4.8					
Australian Sheep Breeding Values								Structural Results					
21 August 2023								17 August 2023					
ASBV	yWT kg	yCFW%	aCFW%	yFDµm	ySS	yFDCV%	ySL	BWR	Hock	Legs		Wool	
	8.7	28.6	23.9	-1.9	-3.6	-1.2	13.2			Front	Back	Char	Col
Acc	71%	67%	63%	72%	61%	67%	68%	1	1	1	1	1	1.5

Buyer

\$

Lot: 210		PP		Rear Type: Twin				Tag No: 22000118					
Sire: 17002025		Sire: YG160070		Indices				Wool Test Results					
Sire: 20001758		Dam: 19000257						24/04/23					
Dam: 18000604		Dam: 16003196		MP+	FP+	DP+	Micron	GFW	CF				
				175	169	175	17.2	3.7	99.9				
Australian Sheep Breeding Values								Structural Results					
21 August 2023								17 August 2023					
ASBV	yWT kg	yCFW%	aCFW%	yFDµm	ySS	yFDCV%	ySL	BWR	Hock	Legs		Wool	
	3.4	19.1	16.8	-2.1	2.4	-0.9	7.5			Front	Back	Char	Col
Acc	70%	66%	63%	76%	62%	66%	71%	1.5	1	1	1	1	1

Buyer

\$

Lot: 211		HH		Rear Type: Twin				Tag No: 22001715					
Sire: YG160063		Sire: 11003542		Indices				Wool Test Results					
Sire: YG190193		Dam: 18000078						24/04/23					
Dam: YG170288		Dam: 13004183		MP+	FP+	DP+	Micron	GFW	CF				
				179	171	172	17.8	4.6	99				
Australian Sheep Breeding Values								Structural Results					
21 August 2023								17 August 2023					
ASBV	yWT kg	yCFW%	aCFW%	yFDµm	ySS	yFDCV%	ySL	BWR	Hock	Legs		Wool	
	9.1	20.5	17.5	-2.6	0.9	-1.7	2.2			Front	Back	Char	Col
Acc	72%	69%	65%	77%	62%	69%	70%	3	1	1	1	1.5	2

Buyer

\$

Lot: 212		PP		Rear Type: Twin				Tag No: 22002466					
Sire: 18000551		Sire: 15003951		Indices				Wool Test Results					
Sire: 20001707		Dam: 19001078						24/04/23					
Dam: 17002096		Dam: 17002181		MP+	FP+	DP+	Micron	GFW	CF				
				170	163	161	17.8	3.3	99.9				
Australian Sheep Breeding Values								Structural Results					
21 August 2023								17 August 2023					
ASBV	yWT kg	yCFW%	aCFW%	yFDµm	ySS	yFDCV%	ySL	BWR	Hock	Legs		Wool	
	1.6	25.2	14.5	-2.1	0.6	-1.4	7.5			Front	Back	Char	Col
Acc	70%	66%	64%	76%	61%	66%	71%	3	1	1	1	2.5	1.5

Buyer

\$

Percentile band for 2022 drop animals in SGA

Lot: 213		HH		Rear Type: Single				Tag No: 22003078					
Sire: 16000113		Sire: NER160404		Indices				Wool Test Results 24/04/23					
Sire: 18002529		Dam: 20000752						MP+	FP+	DP+	Micron	GFW	CF
Dam: 14005177		Dam: 17001070		177	166	166	16.8	4.2	99.3				
Australian Sheep Breeding Values 21 August 2023								Structural Results 17 August 2023					
ASBV	yWT kg	yCFW%	aCFW%	yFDµm	ySS	yFDCV%	ySL	BWR	Hock	Legs		Wool	
	4.2	30.5	30.2	-2.0	-0.5	-0.7	3.0			Front	Back	Char	Col
Acc	71%	69%	65%	77%	64%	69%	72%	2.5	1	1	1	1	2

Buyer

\$

Lot: 214		PP		Rear Type: Single				Tag No: 22002299					
Sire: 13004936		Sire: 11003542		Indices				Wool Test Results 24/04/23					
Sire: 17002043		Dam: 17000085						MP+	FP+	DP+	Micron	GFW	CF
Dam: 14000670		Dam: 15003365		180	164	176	16.9	3	99.7				
Australian Sheep Breeding Values 21 August 2023								Structural Results 17 August 2023					
ASBV	yWT kg	yCFW%	aCFW%	yFDµm	ySS	yFDCV%	ySL	BWR	Hock	Legs		Wool	
	4.8	24.6	19.8	-2.1	-0.8	-0.7	1.9			Front	Back	Char	Col
Acc	75%	71%	69%	78%	66%	71%	74%	1.5	1	1	1	2.5	1.5

Buyer

\$

Lot: 215		HH		Rear Type: Twin				Tag No: 22003468					
Sire: 17000328		Sire: 15003368		Indices				Wool Test Results 24/04/23					
Sire: 20001300		Dam: 19001177						MP+	FP+	DP+	Micron	GFW	CF
Dam: 18003627		Dam: 17002150		188	172	183	18.7	4.8	99.1				
Australian Sheep Breeding Values 21 August 2023								Structural Results 17 August 2023					
ASBV	yWT kg	yCFW%	aCFW%	yFDµm	ySS	yFDCV%	ySL	BWR	Hock	Legs		Wool	
	5.5	31.7	31.4	-2.7	-5.0	0.7	3.0			Front	Back	Char	Col
Acc	71%	67%	64%	76%	62%	67%	71%	3	1	1	1	1	1.5

Buyer

\$

Lot: 216		HH		Rear Type: Twin				Tag No: 22001395					
Sire: CHARINGA-140975		Sire: 11003542		Indices				Wool Test Results 24/04/23					
Sire: NER160404		Dam: 17000963						MP+	FP+	DP+	Micron	GFW	CF
Dam: NERSTANE-141019		Dam:		190	172	179	17.9	4.2	99.2				
Australian Sheep Breeding Values 21 August 2023								Structural Results 17 August 2023					
ASBV	yWT kg	yCFW%	aCFW%	yFDµm	ySS	yFDCV%	ySL	BWR	Hock	Legs		Wool	
	5.1	36.3	34.5	-2.7	-4.7	1.0	5.9			Front	Back	Char	Col
Acc	72%	69%	67%	77%	65%	69%	72%	3	1	1	1	2	1

Buyer

\$

Percentile band for 2022 drop animals in SGA

Lot: 217		PP		Rear Type: Single				Tag No: 22001255					
Sire: 15003374		Sire: 11003542		Indices				Wool Test Results 24/04/23					
Sire: 18002980		Dam: 17000989						MP+	FP+	DP+	Micron	GFW	CF
Dam: 16003100		Dam:		204	187	196	17.2	4.8	99.7				
Australian Sheep Breeding Values 21 August 2023								Structural Results 17 August 2023					
ASBV	yWT kg	yCFW%	aCFW%	yFDµm	ySS	yFDCV%	ySL	BWR	Hock	Legs		Wool	
	2.9	38.8	31.9	-2.1	3.8	-1.0	16.8			Front	Back	Char	Col
Acc	72%	68%	65%	77%	63%	68%	72%	3	1	1	1	2.5	2

Buyer

\$

Lot: 218		PH		Rear Type: Single				Tag No: 22001071					
Sire: 15003374		Sire: 15003247		Indices				Wool Test Results 24/04/23					
Sire: 20000185		Dam: 17003223						MP+	FP+	DP+	Micron	GFW	CF
Dam: 17002819		Dam:		180	167	164	18	4.8	98.9				
Australian Sheep Breeding Values 21 August 2023								Structural Results 17 August 2023					
ASBV	yWT kg	yCFW%	aCFW%	yFDµm	ySS	yFDCV%	ySL	BWR	Hock	Legs		Wool	
	0.7	31.7	30.1	-2.2	-2.0	1.5	8.2			Front	Back	Char	Col
Acc	70%	66%	62%	72%	58%	65%	66%	4	1	1	1	1	1.5

Buyer

\$

Lot: 219		PH		Rear Type: Twin				Tag No: 22002196					
Sire: CP158160		Sire: 18002980		Indices				Wool Test Results 24/04/23					
Sire: 19000524		Dam: 20001495						MP+	FP+	DP+	Micron	GFW	CF
Dam: 14005057		Dam:		177	157	186	17.5	3.5	99.5				
Australian Sheep Breeding Values 21 August 2023								Structural Results 17 August 2023					
ASBV	yWT kg	yCFW%	aCFW%	yFDµm	ySS	yFDCV%	ySL	BWR	Hock	Legs		Wool	
	7.8	27.1	22.2	-2.4	-7.0	0.7	3.9			Front	Back	Char	Col
Acc	69%	65%	62%	75%	60%	65%	70%	1	1	1	1	1	1.5

Buyer

\$

Lot: 220		PH		Rear Type: Single				Tag No: 22000963					
Sire: CP7707350		Sire: 16000113		Indices				Wool Test Results 24/04/23					
Sire: CP907707		Dam: 18002284						MP+	FP+	DP+	Micron	GFW	CF
Dam: CP707110		Dam:		183	162	185	18.5	5.1	99.4				
Australian Sheep Breeding Values 21 August 2023								Structural Results 17 August 2023					
ASBV	yWT kg	yCFW%	aCFW%	yFDµm	ySS	yFDCV%	ySL	BWR	Hock	Legs		Wool	
	8.8	26.6	23.3	-1.9	-2.4	-0.3	5.0			Front	Back	Char	Col
Acc	72%	69%	66%	77%	64%	69%	72%	1.5	1	1	1	1.5	2

Buyer

\$

Percentile band for 2022 drop animals in SGA

Lot: 221		PH		Rear Type: Single				Tag No: 22003034					
Sire: 16002777		Sire: YG160055		Indices				Wool Test Results 24/04/23					
Sire: 19001599		Dam: 20001151						MP+	FP+	DP+	Micron	GFW	CF
Dam: 17003668		Dam: 16001936		185	180	166	16.6	5.1	99.8				
Australian Sheep Breeding Values 21 August 2023								Structural Results 17 August 2023					
ASBV	yWT kg	yCFW%	aCFW%	yFDµm	ySS	yFDCV%	ySL	BWR	Hock	Legs		Wool	
	2.2	36.5	28.7	-3.3	-3.3	-1.0	14.5			Front	Back	Char	Col
Acc	71%	67%	65%	76%	63%	67%	71%	5	1	1	2	2	1.5

Buyer

\$

Lot: 222		HH		Rear Type: Twin				Tag No: 22003472					
Sire: 17002025		Sire: YG160070		Indices				Wool Test Results 24/04/23					
Sire: 20001758		Dam: 18001544						MP+	FP+	DP+	Micron	GFW	CF
Dam: 18000604		Dam:		189	173	180		4.3					
Australian Sheep Breeding Values 21 August 2023								Structural Results 17 August 2023					
ASBV	yWT kg	yCFW%	aCFW%	yFDµm	ySS	yFDCV%	ySL	BWR	Hock	Legs		Wool	
	5.3	31.0	28.3	-3.1	-4.4	0.8	4.7			Front	Back	Char	Col
Acc	69%	65%	62%	71%	58%	65%	65%	2.5	1	1	1	2	1

Buyer

\$

Lot: 223		PH		Rear Type: Twin				Tag No: 22000134					
Sire: 15003374		Sire: 16002165		Indices				Wool Test Results 24/04/23					
Sire: 20000077		Dam: 18003632						MP+	FP+	DP+	Micron	GFW	CF
Dam: 16002534		Dam: 15005047		191	178	176	17	4.7	99.5				
Australian Sheep Breeding Values 21 August 2023								Structural Results 17 August 2023					
ASBV	yWT kg	yCFW%	aCFW%	yFDµm	ySS	yFDCV%	ySL	BWR	Hock	Legs		Wool	
	6.9	29.6	23.4	-2.7	3.8	-2.2	12.7			Front	Back	Char	Col
Acc	70%	67%	63%	77%	62%	66%	71%	4	1	1	2	1.5	1.5

Buyer

\$

Lot: 224		PH		Rear Type: Twin				Tag No: 22002276					
Sire: 18002980		Sire: YG160055		Indices				Wool Test Results 24/04/23					
Sire: 20002502		Dam: 20001163						MP+	FP+	DP+	Micron	GFW	CF
Dam: 15004727		Dam: 16002267		189	184	185	16.2	2.8	99.7				
Australian Sheep Breeding Values 21 August 2023								Structural Results 17 August 2023					
ASBV	yWT kg	yCFW%	aCFW%	yFDµm	ySS	yFDCV%	ySL	BWR	Hock	Legs		Wool	
	3.4	22.6	19.8	-2.8	1.2	-0.6	5.3			Front	Back	Char	Col
Acc	69%	65%	62%	75%	60%	65%	70%	2	1	1	1	2	1.5

Buyer

\$

Percentile band for 2022 drop animals in SGA

Lot: 225		HH		Rear Type: Single				Tag No: 22002068					
Sire: 16002777		Sire: 15003368		Indices				Wool Test Results 24/04/23					
Sire: 19001599		Dam: 20001690						MP+	FP+	DP+	Micron	GFW	CF
Dam: 17003668		Dam: 18001162		188	173	186	17.1	4	99.9				
Australian Sheep Breeding Values 21 August 2023								Structural Results 17 August 2023					
ASBV	yWT kg	yCFW%	aCFW%	yFDµm	ySS	yFDCV%	ySL	BWR	Hock	Legs		Wool	
	3.2	35.6	27.1	-2.5	-1.6	0.1	10.3			Front	Back	Char	Col
Acc	71%	67%	65%	76%	63%	68%	72%	2.5	1	2	1.5	1	1.5

Buyer

\$

Lot: 226		PH		Rear Type: Twin				Tag No: 22001176					
Sire: 17002025		Sire: 15003052		Indices				Wool Test Results 24/04/23					
Sire: 20001758		Dam: 19001643						MP+	FP+	DP+	Micron	GFW	CF
Dam: 18000604		Dam: 17003481		180	158	185	19.3	3.5	98.7				
Australian Sheep Breeding Values 21 August 2023								Structural Results 17 August 2023					
ASBV	yWT kg	yCFW%	aCFW%	yFDµm	ySS	yFDCV%	ySL	BWR	Hock	Legs		Wool	
	2.7	34.1	30.5	-0.8	-1.1	0.1	12.0			Front	Back	Char	Col
Acc	70%	66%	63%	76%	62%	66%	71%	1.5	1	1	1.5	2	1.5

Buyer

\$

Lot: 227		HH		Rear Type: Twin				Tag No: 22001590					
Sire: WY140149		Sire: 11003542		Indices				Wool Test Results 24/04/23					
Sire: YG190110		Dam: 17000557						MP+	FP+	DP+	Micron	GFW	CF
Dam: YG150029		Dam:		190	177	196	18.6	3.9	99.5				
Australian Sheep Breeding Values 21 August 2023								Structural Results 17 August 2023					
ASBV	yWT kg	yCFW%	aCFW%	yFDµm	ySS	yFDCV%	ySL	BWR	Hock	Legs		Wool	
	7.7	28.1	28.0	-2.0	0.1	-0.9	5.7			Front	Back	Char	Col
Acc	72%	69%	65%	77%	63%	69%	71%	1.5	1	1	1	2	1

Buyer

\$

Lot: 228		HH		Rear Type: Twin				Tag No: 22001224					
Sire: 15003374		Sire: 17002025		Indices				Wool Test Results 24/04/23					
Sire: 18002980		Dam: 20001413						MP+	FP+	DP+	Micron	GFW	CF
Dam: 16003100		Dam: 18002289		183	166	177	17.6	3.2	99.5				
Australian Sheep Breeding Values 21 August 2023								Structural Results 17 August 2023					
ASBV	yWT kg	yCFW%	aCFW%	yFDµm	ySS	yFDCV%	ySL	BWR	Hock	Legs		Wool	
	4.5	27.7	21.5	-2.9	-4.6	-0.2	5.7			Front	Back	Char	Col
Acc	72%	68%	65%	76%	63%	68%	71%	1.5	1	1	1	3	2

Buyer

\$

Percentile band for 2022 drop animals in SGA

Lot: 229		PH		Rear Type: Single				Tag No: 22002099					
Sire:		Sire: 15003374		Indices			Wool Test Results 24/04/23						
Sire:		Dam: 20000129		MP+	FP+	DP+	Micron	GFW	CF				
Dam:		Dam: 16001223		187	176	175	17.6	4	99.7				
Australian Sheep Breeding Values 21 August 2023								Structural Results 17 August 2023					
ASBV	yWT kg	yCFW%	aCFW%	yFDµm	ySS	yFDCV%	ySL	BWR	Hock	Legs		Wool	
	1.7	35.8	27.4	-2.3	1.8	-0.9	8.0			Front	Back	Char	Col
Acc	63%	59%	55%	71%	52%	59%	65%	2	1	1	1	2	2

Buyer

\$

Lot: 230		PP		Rear Type: Twin				Tag No: 22002792					
Sire: 17002025		Sire: 16002165		Indices			Wool Test Results 24/04/23						
Sire: 20001758		Dam: 19001008		MP+	FP+	DP+	Micron	GFW	CF				
Dam: 18000604		Dam: 17003747		181	167	169	17.7	4.1	99.3				
Australian Sheep Breeding Values 21 August 2023								Structural Results 17 August 2023					
ASBV	yWT kg	yCFW%	aCFW%	yFDµm	ySS	yFDCV%	ySL	BWR	Hock	Legs		Wool	
	5.0	34.1	25.7	-1.7	-0.7	0.1	8.2			Front	Back	Char	Col
Acc	71%	66%	63%	76%	62%	66%	71%	1.5	1	1	1	2	1.5

Buyer

\$

Lot: 231		HH		Rear Type: Twin				Tag No: 22000793					
Sire: 15003368		Sire: 11003542		Indices			Wool Test Results 24/04/23						
Sire: 20001526		Dam: 18001119		MP+	FP+	DP+	Micron	GFW	CF				
Dam: 18003557		Dam:		189	174	191	17.4	4	99.5				
Australian Sheep Breeding Values 21 August 2023								Structural Results 17 August 2023					
ASBV	yWT kg	yCFW%	aCFW%	yFDµm	ySS	yFDCV%	ySL	BWR	Hock	Legs		Wool	
	5.6	25.5	20.1	-2.2	3.1	-1.1	12.5			Front	Back	Char	Col
Acc	70%	66%	63%	76%	60%	65%	70%	4	2	1	1	1.5	1.5

Buyer

\$

Lot: 232		PH		Rear Type: Twin				Tag No: 22001228					
Sire: 17002025		Sire: 15003052		Indices			Wool Test Results 24/04/23						
Sire: 20001758		Dam: 19001643		MP+	FP+	DP+	Micron	GFW	CF				
Dam: 18000604		Dam: 17003481		187	174	184	18.2	3.6	98.9				
Australian Sheep Breeding Values 21 August 2023								Structural Results 17 August 2023					
ASBV	yWT kg	yCFW%	aCFW%	yFDµm	ySS	yFDCV%	ySL	BWR	Hock	Legs		Wool	
	0.1	32.2	30.5	-1.9	0.6	0.3	10.7			Front	Back	Char	Col
Acc	71%	67%	64%	76%	62%	67%	71%	2	1	1	1	2	1.5

Buyer

\$

Percentile band for 2022 drop animals in SGA



Lot: 233		HH		Rear Type: Twin				Tag No: 2200361					
Sire: 15003374		Sire:		Indices			Wool Test Results 24/04/23						
Sire: 2000089		Dam: 17002986		MP+	FP+	DP+	Micron	GFW	CF				
Dam: 17000993		Dam:		181	163	169	18.4	5.1	99				
Australian Sheep Breeding Values 21 August 2023								Structural Results 17 August 2023					
ASBV	yWT kg	yCFW%	aCFW%	yFDµm	ySS	yFDCV%	ySL	BWR	Hock	Legs		Wool	
	4.2	32.2	28.2	-1.5	2.3	-0.6	6.3			Front	Back	Char	Col
Acc	69%	65%	61%	76%	59%	64%	70%	3	1	1	2	1.5	2

Buyer

\$

Lot: 234		PH		Rear Type: Twin				Tag No: 2200008					
Sire: 17002043		Sire: 12004652		Indices			Wool Test Results 24/04/23						
Sire: 21001455		Dam: 15004662		MP+	FP+	DP+	Micron	GFW	CF				
Dam: 19000290		Dam: 10005597		173	153	163	17.7	3.8	99.2				
Australian Sheep Breeding Values 21 August 2023								Structural Results 17 August 2023					
ASBV	yWT kg	yCFW%	aCFW%	yFDµm	ySS	yFDCV%	ySL	BWR	Hock	Legs		Wool	
	2.2	33.2	28.5	-2.1	-6.0	1.2	11.8			Front	Back	Char	Col
Acc	70%	66%	63%	76%	61%	65%	71%	1	1	1	1	2.5	1.5

Buyer

\$

Lot: 235		PH		Rear Type: Twin				Tag No: 22001153					
Sire: NER160404		Sire: 17000996		Indices			Wool Test Results 24/04/23						
Sire: 20000721		Dam: 19001940		MP+	FP+	DP+	Micron	GFW	CF				
Dam: 17001938		Dam: 16009085		190	174	174	17.6	4	99.7				
Australian Sheep Breeding Values 21 August 2023								Structural Results 17 August 2023					
ASBV	yWT kg	yCFW%	aCFW%	yFDµm	ySS	yFDCV%	ySL	BWR	Hock	Legs		Wool	
	2.5	41.3	34.2	-1.9	-0.1	0.1	7.3			Front	Back	Char	Col
Acc	70%	66%	62%	76%	61%	65%	70%	3	1	1	1	1.5	2

Buyer

\$

Lot: 236		PH		Rear Type: Triplet				Tag No: 22002576					
Sire: CHARINGA-140975		Sire: 11003542		Indices			Wool Test Results 24/04/23						
Sire: NER160404		Dam: 17000521		MP+	FP+	DP+	Micron	GFW	CF				
Dam: NERSTANE-141019		Dam: 12007636		198	186	186	16.6	4	99.9				
Australian Sheep Breeding Values 21 August 2023								Structural Results 17 August 2023					
ASBV	yWT kg	yCFW%	aCFW%	yFDµm	ySS	yFDCV%	ySL	BWR	Hock	Legs		Wool	
	4.8	32.9	24.7	-3.2	1.1	-1.1	6.3			Front	Back	Char	Col
Acc	73%	70%	67%	77%	65%	70%	72%	2.5	1	1	1	1.5	2

Buyer

\$

Percentile band for 2022 drop animals in SGA

MONARO SPRING RAM SALE 2023

Top 5% Top 10% Top 30%

www.hazeldean.com.au

Lot: 237		PH		Rear Type: Twin				Tag No: 22001374					
Sire: 15003374		Sire: 12004059		Indices				Wool Test Results					
Sire: 18002980		Dam: 18002939						24/04/23					
Dam: 16003100		Dam: 16001245		MP+	FP+	DP+	Micron	GFW	CF				
				187	169	181	18.4	4.9	99.4				
Australian Sheep Breeding Values								Structural Results					
21 August 2023								17 August 2023					
ASBV	yWT kg	yCFW%	aCFW%	yFDµm	ySS	yFDCV%	ySL	BWR	Hock	Legs		Wool	
	6.3	26.8	22.1	-2.1	-2.9	-1.2	11.1			Front	Back	Char	Col
Acc	73%	69%	66%	77%	64%	69%	72%	3	1	1	1	1.5	1.5

Buyer

\$

Lot: 238		PP		Rear Type: Twin				Tag No: 22000435					
Sire: 15003374		Sire: BUNDILLA-171495		Indices				Wool Test Results					
Sire: 18002980		Dam: 20000503						24/04/23					
Dam: 16003100		Dam: 16001783		MP+	FP+	DP+	Micron	GFW	CF				
				184	167	180	17	4.1	99.3				
Australian Sheep Breeding Values								Structural Results					
21 August 2023								17 August 2023					
ASBV	yWT kg	yCFW%	aCFW%	yFDµm	ySS	yFDCV%	ySL	BWR	Hock	Legs		Wool	
	3.6	35.4	29.6	-1.8	-3.1	-0.5	17.1			Front	Back	Char	Col
Acc	71%	67%	64%	76%	63%	67%	71%	2.5	1	1	1	1	1.5

Buyer

\$

Lot: 239		PH		Rear Type: Single				Tag No: 22001039					
Sire: CP907538		Sire: 14005227		Indices				Wool Test Results					
Sire: 15003374		Dam: 17002795						24/04/23					
Dam: 12004034		Dam: 15008194		MP+	FP+	DP+	Micron	GFW	CF				
				162	162	149	16.4	4.2	99.3				
Australian Sheep Breeding Values								Structural Results					
21 August 2023								17 August 2023					
ASBV	yWT kg	yCFW%	aCFW%	yFDµm	ySS	yFDCV%	ySL	BWR	Hock	Legs		Wool	
	2.1	19.8	16.3	-2.7	-3.3	-1.1	15.5			Front	Back	Char	Col
Acc	72%	69%	66%	77%	64%	69%	72%	2.5	1	1	1	2	1.5

Buyer

\$

Lot: 240		HH		Rear Type: Twin				Tag No: 22001632					
Sire: 15003374		Sire: 12004030		Indices				Wool Test Results					
Sire: 18002980		Dam: 18001844						24/04/23					
Dam: 16003100		Dam:		MP+	FP+	DP+	Micron	GFW	CF				
				204	188	188	17.4	5	99.5				
Australian Sheep Breeding Values								Structural Results					
21 August 2023								17 August 2023					
ASBV	yWT kg	yCFW%	aCFW%	yFDµm	ySS	yFDCV%	ySL	BWR	Hock	Legs		Wool	
	5.1	36.3	28.2	-2.3	2.8	-1.4	16.0			Front	Back	Char	Col
Acc	73%	68%	65%	77%	63%	68%	72%	1.5	1	1	1	1.5	1

Buyer

\$

Percentile band for 2022 drop animals in SGA

Lot: 241		PP		Rear Type: Twin				Tag No: 2200346					
Sire: 17002025		Sire: 16000113		Indices				Wool Test Results					
Sire: 20001758		Dam: 19003102						24/04/23					
Dam: 18000604		Dam: 14000043		MP+	FP+	DP+	Micron	GFW	CF				
				183	168	166	18.2	4.5	99.2				
Australian Sheep Breeding Values								Structural Results					
21 August 2023								17 August 2023					
ASBV	yWT kg	yCFW%	aCFW%	yFDµm	ySS	yFDCV%	ySL	BWR	Hock	Legs		Wool	
	4.0	38.0	30.8	-1.7	-1.1	0.1	12.8			Front	Back	Char	Col
Acc	70%	66%	63%	76%	62%	66%	71%	2.5	1	1	1	2	2

Buyer

\$

Lot: 242		PP		Rear Type: Single				Tag No: 22002350					
Sire: WP100033		Sire: 11003542		Indices				Wool Test Results					
Sire: RP171133		Dam: 18000066						24/04/23					
Dam:		Dam: 14000032		MP+	FP+	DP+	Micron	GFW	CF				
				193	177	184	18.5	4.6	99.9				
Australian Sheep Breeding Values								Structural Results					
21 August 2023								17 August 2023					
ASBV	yWT kg	yCFW%	aCFW%	yFDµm	ySS	yFDCV%	ySL	BWR	Hock	Legs		Wool	
	5.5	34.3	31.0	-1.8	2.6	0.1	10.0			Front	Back	Char	Col
Acc	72%	67%	65%	77%	63%	69%	72%	3.5	1	1	1	1	2

Buyer

\$

Lot: 243		PH		Rear Type: Triplet				Tag No: 22002634					
Sire: 16000128		Sire: 11003542		Indices				Wool Test Results					
Sire: 20002495		Dam: 17000283						24/04/23					
Dam: 18002234		Dam: 15003989		MP+	FP+	DP+	Micron	GFW	CF				
				183	172	179	17.3	3.1	99.8				
Australian Sheep Breeding Values								Structural Results					
21 August 2023								17 August 2023					
ASBV	yWT kg	yCFW%	aCFW%	yFDµm	ySS	yFDCV%	ySL	BWR	Hock	Legs		Wool	
	2.9	23.3	19.6	-2.0	3.1	-1.4	1.8			Front	Back	Char	Col
Acc	69%	64%	62%	75%	59%	64%	69%	1.5	1	1	1	2.5	2

Buyer

\$

Lot: 244		PH		Rear Type: Single				Tag No: 22002324					
Sire: 15003368		Sire: 16000183		Indices				Wool Test Results					
Sire: 20001526		Dam: 18002596						24/04/23					
Dam: 18003557		Dam: 15007921		MP+	FP+	DP+	Micron	GFW	CF				
				174	163	178	17.2	3.9	99.9				
Australian Sheep Breeding Values								Structural Results					
21 August 2023								17 August 2023					
ASBV	yWT kg	yCFW%	aCFW%	yFDµm	ySS	yFDCV%	ySL	BWR	Hock	Legs		Wool	
	5.0	29.6	21.3	-2.1	-2.2	-0.5	17.6			Front	Back	Char	Col
Acc	69%	64%	61%	75%	59%	64%	69%	3	1	1	1	1.5	1

Buyer

\$

Percentile band for 2022 drop animals in SGA

Lot: 245		PH		Rear Type: Twin				Tag No: 22001522					
Sire: CHARINGA-140975		Sire: 11003542		Indices				Wool Test Results 24/04/23					
Sire: NER160404		Dam: 18000081						MP+	FP+	DP+	Micron	GFW	CF
Dam: NERSTANE-141019		Dam: 12006525		187	170	189	15.3	4.3	99.8				
Australian Sheep Breeding Values 21 August 2023								Structural Results 17 August 2023					
ASBV	yWT kg	yCFW%	aCFW%	yFDµm	ySS	yFDCV%	ySL	BWR	Hock	Legs		Wool	
	4.8	30.0	24.5	-3.3	-7.3	-0.1	8.4			Front	Back	Char	Col
Acc	72%	69%	67%	76%	65%	69%	72%	2	1	1	1.5	2	2

Buyer

\$

Lot: 246		PH		Rear Type: Twin				Tag No: 22000542					
Sire: 15003374		Sire: 12004030		Indices				Wool Test Results 24/04/23					
Sire: 18002980		Dam: 18002589						MP+	FP+	DP+	Micron	GFW	CF
Dam: 16003100		Dam: 14005057		191	179	185	17.5	4.1	99.8				
Australian Sheep Breeding Values 21 August 2023								Structural Results 17 August 2023					
ASBV	yWT kg	yCFW%	aCFW%	yFDµm	ySS	yFDCV%	ySL	BWR	Hock	Legs		Wool	
	6.7	31.9	24.0	-2.9	-2.5	-0.6	16.0			Front	Back	Char	Col
Acc	73%	68%	65%	77%	64%	68%	72%	2	1	1	1	1	2

Buyer

\$

Lot: 247		PH		Rear Type: Twin				Tag No: 22002875					
Sire: 17002025		Sire:		Indices				Wool Test Results 24/04/23					
Sire: 20001758		Dam:						MP+	FP+	DP+	Micron	GFW	CF
Dam: 18000604		Dam:		195	174	182	17.2	3.4	99.9				
Australian Sheep Breeding Values 21 August 2023								Structural Results 17 August 2023					
ASBV	yWT kg	yCFW%	aCFW%	yFDµm	ySS	yFDCV%	ySL	BWR	Hock	Legs		Wool	
	6.7	41.5	27.8	-1.8	-2.4	-0.4	10.4			Front	Back	Char	Col
Acc	66%	61%	57%	72%	56%	61%	67%	3	1	1	1	1.5	1

Buyer

\$

Lot: 248		PH		Rear Type: Twin				Tag No: 22000705					
Sire: 15003374		Sire: CP407185		Indices				Wool Test Results 24/04/23					
Sire: 20000077		Dam: 18000469						MP+	FP+	DP+	Micron	GFW	CF
Dam: 16002534		Dam: 13008016		174	162	159	16.8	4.5	99.8				
Australian Sheep Breeding Values 21 August 2023								Structural Results 17 August 2023					
ASBV	yWT kg	yCFW%	aCFW%	yFDµm	ySS	yFDCV%	ySL	BWR	Hock	Legs		Wool	
	1.9	32.1	25.9	-2.4	-3.1	-0.3	14.3			Front	Back	Char	Col
Acc	70%	66%	63%	76%	62%	66%	71%	4	1	1	1	2	1.5

Buyer

\$

Percentile band for 2022 drop animals in SGA

Lot: 249		PP		Rear Type: Twin				Tag No: 22002618					
Sire: 15003374		Sire: YG160070		Indices				Wool Test Results					
Sire: 20002356		Dam: 19000343						24/04/23					
Dam: 18002148		Dam: 13000033		MP+	FP+	DP+	Micron	GFW	CF				
				181	176	176	16.8	3	99.5				
Australian Sheep Breeding Values								Structural Results					
21 August 2023								17 August 2023					
ASBV	yWT kg	yCFW%	aCFW%	yFDµm	ySS	yFDCV%	ySL	BWR	Hock	Legs		Wool	
	4.0	23.5	21.0	-2.8	-0.4	-0.8	5.5			Front	Back	Char	Col
Acc	71%	67%	64%	73%	61%	67%	68%	3.5	1	1.5	1	2	1.5

Buyer

\$

Lot: 250		PP		Rear Type: Twin				Tag No: 22003311					
Sire: 15003374		Sire: CP407185		Indices				Wool Test Results					
Sire: 20000077		Dam: 18000415						24/04/23					
Dam: 16002534		Dam: 12007530		MP+	FP+	DP+	Micron	GFW	CF				
				174	165	163	17.4	4.8	99.1				
Australian Sheep Breeding Values								Structural Results					
21 August 2023								17 August 2023					
ASBV	yWT kg	yCFW%	aCFW%	yFDµm	ySS	yFDCV%	ySL	BWR	Hock	Legs		Wool	
	2.9	31.8	25.2	-2.2	-3.3	-0.2	11.0			Front	Back	Char	Col
Acc	71%	67%	64%	77%	63%	67%	71%	3.5	1	1	1	2.5	2.5

Buyer

\$

Lot: 251		PP		Rear Type: Twin				Tag No: 22003202					
Sire: 19002944		Sire:		Indices				Wool Test Results					
Sire: 21000277		Dam:						24/04/23					
Dam: 17002670		Dam:		MP+	FP+	DP+	Micron	GFW	CF				
				181	166	178	15.7	3.7	100				
Australian Sheep Breeding Values								Structural Results					
21 August 2023								17 August 2023					
ASBV	yWT kg	yCFW%	aCFW%	yFDµm	ySS	yFDCV%	ySL	BWR	Hock	Legs		Wool	
	3.7	26.1	17.4	-3.6	-4.6	0.0	3.6			Front	Back	Char	Col
Acc	65%	59%	56%	72%	54%	59%	66%	3.5	1	1	1	1	1

Buyer

\$

Lot: 252		HH		Rear Type: Single				Tag No: 22003171					
Sire: CP158160		Sire: 18000551		Indices				Wool Test Results					
Sire: 19000524		Dam: 20000366						24/04/23					
Dam: 14005057		Dam: 16001808		MP+	FP+	DP+	Micron	GFW	CF				
				173	153	176	18.8	4.6	99				
Australian Sheep Breeding Values								Structural Results					
21 August 2023								17 August 2023					
ASBV	yWT kg	yCFW%	aCFW%	yFDµm	ySS	yFDCV%	ySL	BWR	Hock	Legs		Wool	
	6.6	23.7	17.6	-1.9	-2.3	0.1	2.9			Front	Back	Char	Col
Acc	70%	67%	64%	76%	62%	66%	71%	3	1	1.5	1	1.5	1.5

Buyer

\$

Percentile band for 2022 drop animals in SGA

Lot: 253		PH		Rear Type: Single				Tag No: 22000749					
Sire: WY140149		Sire: 15003073		Indices				Wool Test Results 24/04/23					
Sire: YG190110		Dam: 18003243						MP+	FP+	DP+	Micron	GFW	CF
Dam: YG150029		Dam: 16009390		188	175	191	16.1	4.2	99.9				
Australian Sheep Breeding Values 21 August 2023								Structural Results 17 August 2023					
ASBV	yWT kg	yCFW%	aCFW%	yFDµm	ySS	yFDCV%	ySL	BWR	Hock	Legs		Wool	
	8.3	19.5	19.8	-2.7	2.8	-0.9	5.3			Front	Back	Char	Col
Acc	71%	68%	63%	76%	62%	68%	70%	2.5	1	1	1	1.5	1

Buyer

\$

Lot: 254		HH		Rear Type: Twin				Tag No: 22000520					
Sire: 15003374		Sire: 15003073		Indices				Wool Test Results 24/04/23					
Sire: 18002980		Dam: 17003051						MP+	FP+	DP+	Micron	GFW	CF
Dam: 16003100		Dam: 13000361		195	176	184	16.1	4.2	99.6				
Australian Sheep Breeding Values 21 August 2023								Structural Results 17 August 2023					
ASBV	yWT kg	yCFW%	aCFW%	yFDµm	ySS	yFDCV%	ySL	BWR	Hock	Legs		Wool	
	2.5	36.0	27.9	-3.0	-2.7	0.4	7.5			Front	Back	Char	Col
Acc	73%	69%	66%	77%	64%	68%	72%	2	1	1	1	1.5	1.5

Buyer

\$

Lot: 255		PH		Rear Type: Single				Tag No: 22002290					
Sire: NER160404		Sire: 16000113		Indices				Wool Test Results 24/04/23					
Sire: 20000661		Dam: 19000092						MP+	FP+	DP+	Micron	GFW	CF
Dam: 16000153		Dam: 16009118		183	172	176	16.9	5.1	99.3				
Australian Sheep Breeding Values 21 August 2023								Structural Results 17 August 2023					
ASBV	yWT kg	yCFW%	aCFW%	yFDµm	ySS	yFDCV%	ySL	BWR	Hock	Legs		Wool	
	6.5	24.3	19.9	-1.9	5.1	-1.8	11.2			Front	Back	Char	Col
Acc	69%	64%	61%	75%	59%	64%	69%	1.5	1	1.5	1	1.5	1.5

Buyer

\$

Lot: 256		PH		Rear Type: Twin				Tag No: 22000616					
Sire: 18002980		Sire: 16002165		Indices				Wool Test Results 24/04/23					
Sire: 20002503		Dam: 19000934						MP+	FP+	DP+	Micron	GFW	CF
Dam: 15007175		Dam: 17000348		181	162	174	16.7	3.9	99.9				
Australian Sheep Breeding Values 21 August 2023								Structural Results 17 August 2023					
ASBV	yWT kg	yCFW%	aCFW%	yFDµm	ySS	yFDCV%	ySL	BWR	Hock	Legs		Wool	
	6.4	34.0	25.2	-1.6	-1.4	-0.7	13.0			Front	Back	Char	Col
Acc	70%	66%	62%	76%	62%	66%	71%	1.5	1	1	2	2	1.5

Buyer

\$

Percentile band for 2022 drop animals in SGA

Lot: 257		PH		Rear Type: Twin				Tag No: 22000452					
Sire: CHARINGA-140975		Sire: 17002025		Indices				Wool Test Results					
Sire: NER160404		Dam: 20002464						24/04/23					
Dam: NERSTANE-141019		Dam: 18001492		MP+	FP+	DP+	Micron	GFW	CF				
				185	162	188	16.4	5	99.7				
Australian Sheep Breeding Values								Structural Results					
21 August 2023								17 August 2023					
ASBV	yWT kg	yCFW%	aCFW%	yFDµm	ySS	yFDCV%	ySL	BWR	Hock	Legs		Wool	
	3.8	32.9	29.3	-2.6	-9.7	1.6	0.7			Front	Back	Char	Col
Acc	71%	69%	66%	76%	64%	69%	72%	2.5	1	1	1.5	1.5	2

Buyer

\$

Lot: 258		PP		Rear Type: Twin				Tag No: 22000220					
Sire: 18002980		Sire:		Indices				Wool Test Results					
Sire: 20002503		Dam:						24/04/23					
Dam: 15007175		Dam:		MP+	FP+	DP+	Micron	GFW	CF				
				179	162	169	17.5	4.3	99.9				
Australian Sheep Breeding Values								Structural Results					
21 August 2023								17 August 2023					
ASBV	yWT kg	yCFW%	aCFW%	yFDµm	ySS	yFDCV%	ySL	BWR	Hock	Legs		Wool	
	4.1	33.5	27.0	-2.1	-4.5	-0.3	8.1			Front	Back	Char	Col
Acc	66%	61%	57%	67%	54%	61%	62%	3.5	1	1	1	1.5	2

Buyer

\$

Lot: 259		PH		Rear Type: Twin				Tag No: 22002785					
Sire: 16000113		Sire: WD182067		Indices				Wool Test Results					
Sire: 18002529		Dam: 20000942						24/04/23					
Dam: 14005177		Dam: 17001640		MP+	FP+	DP+	Micron	GFW	CF				
				192	177	177	18.2	3.9	99.9				
Australian Sheep Breeding Values								Structural Results					
21 August 2023								17 August 2023					
ASBV	yWT kg	yCFW%	aCFW%	yFDµm	ySS	yFDCV%	ySL	BWR	Hock	Legs		Wool	
	7.8	37.3	27.8	-1.9	1.4	-2.0	11.0			Front	Back	Char	Col
Acc	72%	69%	65%	77%	65%	69%	72%	2.5	1	1.5	1	1	1.5

Buyer

\$

Lot: 260		PH		Rear Type: Twin				Tag No: 22001392					
Sire: CP907538		Sire:		Indices				Wool Test Results					
Sire: 15003374		Dam: 18002115						24/04/23					
Dam: 12004034		Dam:		MP+	FP+	DP+	Micron	GFW	CF				
				180	175	161	16.3	4.9	99.4				
Australian Sheep Breeding Values								Structural Results					
21 August 2023								17 August 2023					
ASBV	yWT kg	yCFW%	aCFW%	yFDµm	ySS	yFDCV%	ySL	BWR	Hock	Legs		Wool	
	3.6	22.8	16.6	-3.8	-3.2	-0.5	6.4			Front	Back	Char	Col
Acc	71%	68%	64%	76%	63%	68%	71%	3.5	1	1	1	1.5	1

Buyer

\$

Percentile band for 2022 drop animals in SGA

Lot: 261		PH		Rear Type: Twin				Tag No: 22003398					
Sire: YG160070		Sire: POOGINOOK14961		Indices				Wool Test Results					
Sire: 18001416		Dam: 19000387						24/04/23					
Dam:		Dam: 16002969		MP+	FP+	DP+	Micron	GFW	CF				
				178	162	179	18.4	3.6	99.9				
Australian Sheep Breeding Values 21 August 2023								Structural Results 17 August 2023					
ASBV	yWT kg	yCFW%	aCFW%	yFDµm	ySS	yFDCV%	ySL	BWR	Hock	Legs		Wool	
	4.0	29.4	21.7	-1.3	2.6	-1.8	6.2			Front	Back	Char	Col
Acc	69%	64%	62%	75%	59%	64%	69%	3	1	1	1	2.5	2

Buyer

\$



SUPPORTING YOU WITH A COMPREHENSIVE RANGE OF QUALITY SHEEP HEALTH PRODUCTS

zoetis

Startect® | Eryvac® | Glanvac® | Gudair® | Scabigard® | SheepGuard®

zoetis Australia Pty Ltd. ABN 94 156 476 425. Level 6, 5 Rider Boulevard Rhodes NSW 2138. © 2015 Zoetis Inc. All rights reserved. ZL0337 08/15

ZOETIS LEADING INNOVATION IN ANIMAL HEALTH FOR OVER 75 YEARS

Percentile band for 2022 drop animals in SGA

MONARO SPRING RAM SALE 2023

Top 5%	Top 10%	Top 30%
--------	---------	---------

www.hazeldean.com.au



HAZELDEAN
LITCHFIELD

Notes

Independent Breeding Advice and Services You Can Depend On

- Breeding program design
- Electronic identification systems
- Data collection processes
- On farm and off farm benchmarking
- Data management and analysis
- Provider of RAMPOWER Indexes
- Sheep Genetics MateSel Provider



Sheep
MetriX

Contact Sally Martin on

m: **0400 782 477**

e: **hello@sheepmetrix.com.au**





HAZELDEAN
LITCHFIELD

Notes



Grown locally
Tested locally
Stored locally
Sold to the World



Locally owned & operated



HAZELDEAN
LITCHFIELD

Notes

A series of horizontal dotted lines for taking notes.

Directions to Hazeldean from Cooma

If you are entering Cooma from the Canberra (Eastern) end turn left at the first roundabout in the centre of town by the park. If entering from the Jindabyne (Western) it will be a right turn at the second roundabout. Follow this street, Bombala St, (also the Snowy Mountains Highway to Bega and the South Coast) until you reach a bridge over the Cooma Creek on the outskirts of town. Turn right just before the bridge. The sign says Bobundara 34 and also Church Rd.

Follow this road exactly 14kms from the turn and the Hazeldean mailbox and entrance is on the right - about 1 km past the only bridge you cross on the Bobundara Rd.

Airports

Hazeldean is located 1.5 hours' drive south of Canberra near Cooma. There are daily flights from all Capital cities to Canberra airport. Hazeldean is 20 minutes from the Snowy Mountains/Cooma Airport which is all weather and has lights. For privately chartered aircraft please contact 02 6452 5999 for more details.



Where to stay

Nebula Motel
42 Bombala Street
02 4552 4133

Altair Motel
192 Sharp Street
02 6452 1211

White Manor Motel
252 Sharp Street
02 6452 1152

When booking mention you are coming for the Hazeldean sale and they will give you a great deal.



HAZELDEAN
LITCHFIELD
EST 1865





HAZELDEAN
LITCHFIELD
EST 1865

Jim Litchfield
m: 0417 676 561

Ed Bradley
m: 0412 298 546

Bea Litchfield
m: 0427 933 103

Hazeldean Office 0428 314 838
admin@hazeldean.com.au

www.hazeldean.com.au